

WELLINGTON ADDITION TO LAKE CAMELOT

445
141.0
123.2
53
123.2
141.0

NOTE:
A 1.00' WIDE STRIP OF LAND EXISTS BETWEEN
DEED DESCRIPTION SURVEYED AND ADJOINING
PLAT.

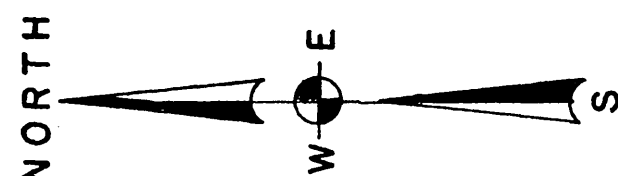

SURVEYORS CERTIFICATE:

CERTIFIED CORRECT THIS 31ST DAY OF DECEMBER, 1979.

SIGNED: William C. Rohde

WILLIAM C. ROHDE
REGISTERED LAND SURVEYOR
530 AVON STREET
WISCONSIN RAPIDS, WIS. 54684

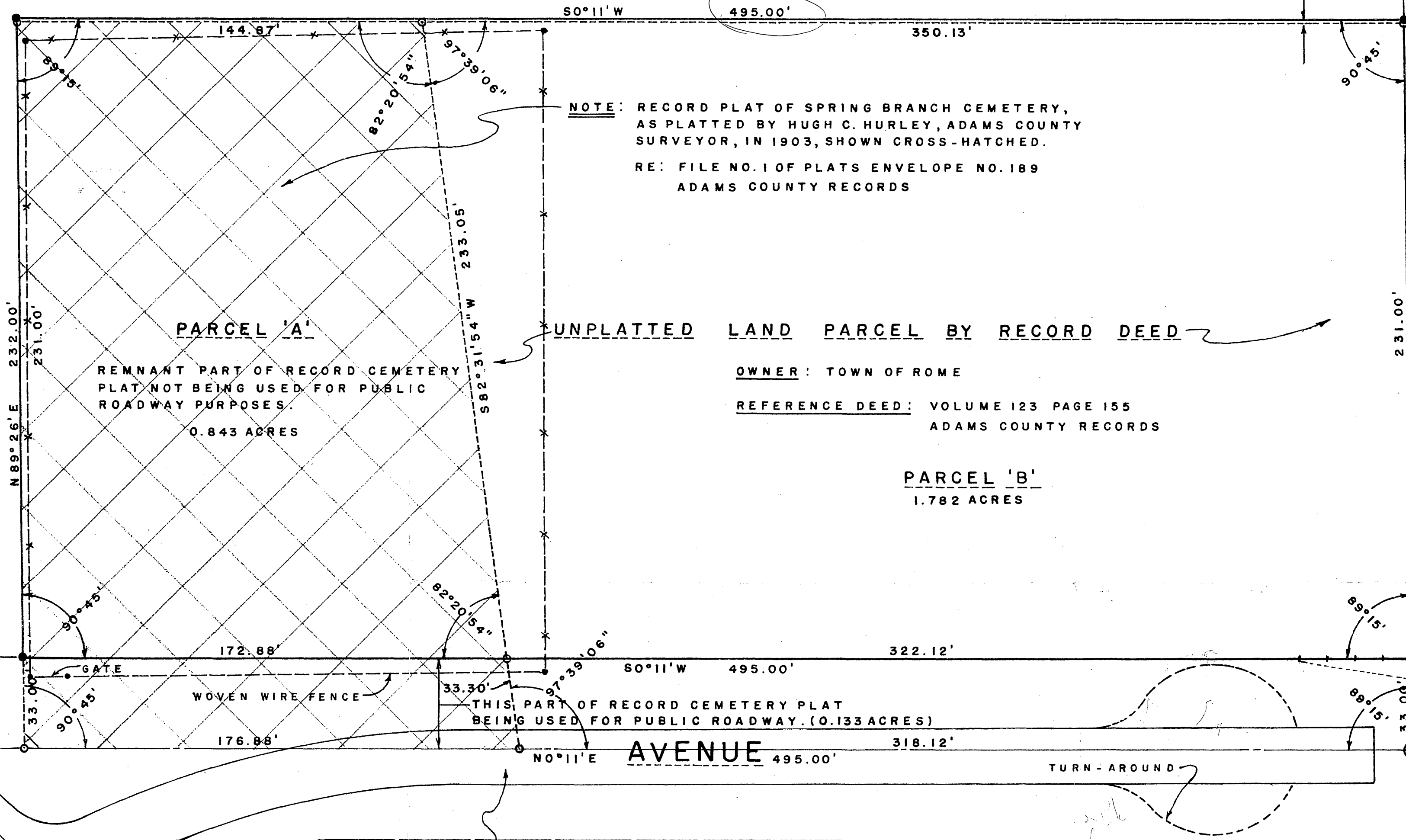
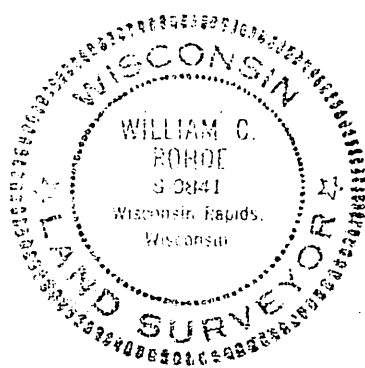

NOTE: RECORD PLAT OF SPRING BRANCH CEMETERY,
AS PLATTED BY HUGH C. HURLEY, ADAMS COUNTY
SURVEYOR, IN 1903, SHOWN CROSS-HATCHED.
RE: FILE NO. 1 OF PLATS ENVELOPE NO. 189
ADAMS COUNTY RECORDS

UNPLATTED LAND PARCEL BY RECORD DEED

OWNER: TOWN OF ROME

REFERENCE DEED: VOLUME 123 PAGE 155
ADAMS COUNTY RECORDS

PARCEL 'B'
1.782 ACRES

THIS PART OF RECORD CEMETERY PLAT
BEING USED FOR PUBLIC ROADWAY. (0.133 ACRES)

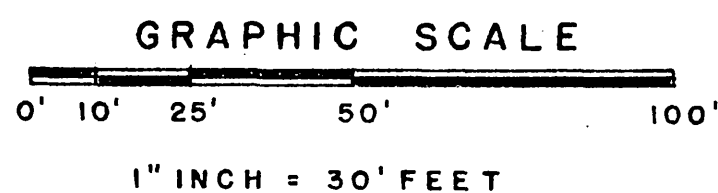

DUNDEE ADDITION TO LAKE CAMELOT

LEGEND

- ⊙ PROPERTY CORNER NOT MONUMENTED BY THIS SURVEY. ——— CENTERLINE OR FORTY LINE.
- 2" DIA. IRON PIPE RECORD MONUMENT FOUND. ——— ADJACENT PROPERTY LINE.
- 4" DIA. IRON PIPE FENCE CORNER POST. ——— EXTERIOR BOUNDARY OF THIS SURVEY.
- ⊙ STD CAST IRON "HARRISON" MONUMENT FOUND. - - - - - RECORD CEMETERY PLAT BOUNDARY.
- 90° RIGHT-OF-WAY WIDTH. — * — * — BARB-WIRE FENCE.

SPRING BRANCH CEMETERY

TOWN OF ROME ADAMS COUNTY

WISCONSIN

POS10200631010