

**PLAT OF SURVEY MAP**

LOTS 3 & 4 OF ROUND OAK ADDITION TO LAKE CAMELOT  
LOCATED IN THE NW1/4-SE1/4 AND THE NE1/4-SW1/4 OF SECTION 10  
T20N-R6E, TOWN OF ROME, ADAMS COUNTY, WI

SCALE 1" = 50'



**BASIS OF BEARING**

BEARINGS ARE BASED ON THE  
EAST LINE OF LOTS 3 & 4,  
ASSIGNED A BEARING OF N40°27'53"E.

**LEGEND**

- 1" O.D. IRON PIPE FOUND
- 3/4" REBAR SET 1.50 LBS/FT
- ⊙ 3/4" REBAR FOUND

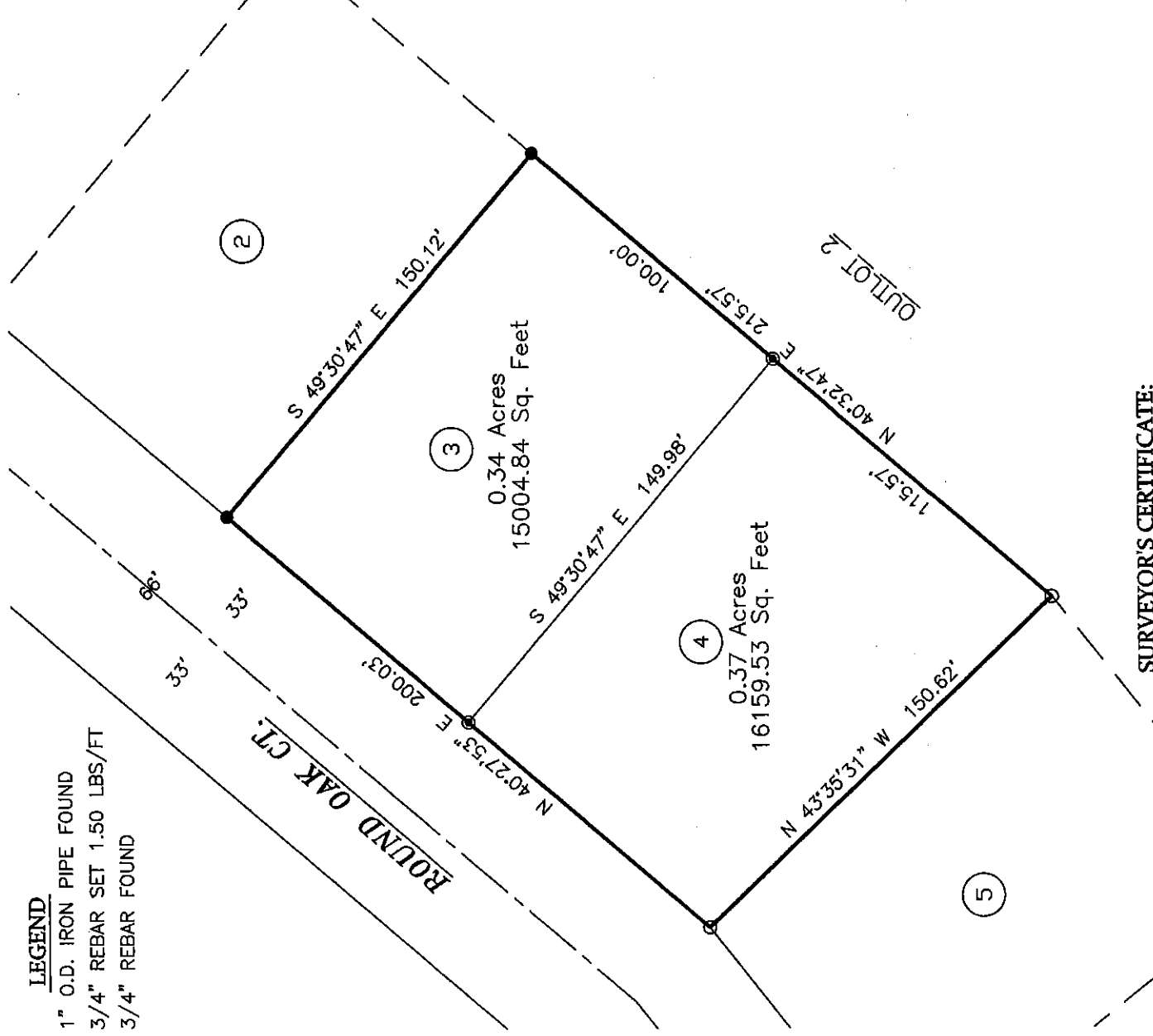

**SURVEYOR'S CERTIFICATE:**

I, Kelly D. Callaway, Professional Land Surveyor, Do hereby certify:  
That I have surveyed and mapped LOTS 3 & 4 OF ROUND OAK ADDITION TO LAKE  
CAMELOT, located in the NW1/4-SE1/4 and the NE1/4-SW1/4 of Section 10,  
T20N-R6E, Town of Rome, Adams County, WI.

That said map is a true representation of those lands surveyed.  
That I made such map under the direction of Dave and Peggy Mairet  
That I have complied with the provisions of Chapter A-E7 of the Wisconsin  
Administrative Codes.

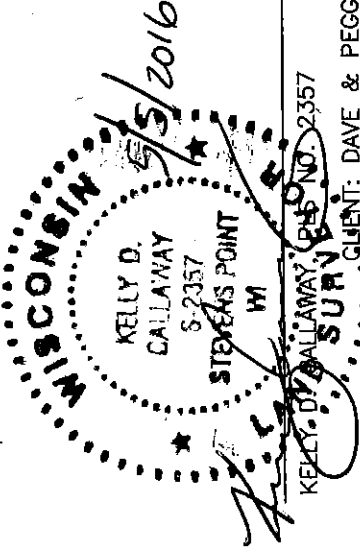

**CALLAWAY LAND SURVEYING**

340 SECOND ST. NORTH  
STEVENS POINT, WI 54481  
OFFICE 715-345-6962 MOBILE 715-347-LAND  
EMAIL [kelly@callawaylandsurveying.com](mailto:kelly@callawaylandsurveying.com)

KELLY D. CALLAWAY, PLS. NO. 23357  
STEVENS POINT, WI  
CLIENT: DAVE & PEGGY MAIRET  
JOB NO.: 16-065  
SHEET 1 OF 1

POS10200631012