

# PLAT OF SURVEY

PART OF THE EAST HALF OF SECTION 10, TOWN 20 NORTH, RANGE 6 EAST, TOWN OF ROME, ADAMS COUNTY, WISCONSIN, ALSO BEING ALL OF LOT 19 OF PALISADES ADDITION TO LAKE CAMELOT.

*NWSE*

LAKE

CAMELOT

LEGAL DESCRIPTION

ALL OF LOT 19 OF PALISADES ADDITION TO LAKE CAMELOT LOCATED IN THE EAST HALF OF SECTION 10, TOWN 20 NORTH, RANGE 6 EAST TOWN OF ROME, ADAMS COUNTY, WISCONSIN.

CERTIFICATION

I hereby certify that I have surveyed the above-described property and that the above map is a true representation thereof and shows the size and location of the property, its exterior boundaries, the location of all visible structures and dimensions of all principal buildings thereon, boundary fences, apparent easements, roadways, and visible encroachments, if any.

This survey is made for the use of the present owners of the property, and also those who purchase, mortgage, or guarantee the title thereto within one (1) year from date hereof.

*Kent B. Heppe*  
Kent B. Heppe R.L.S.

July 31, 1979

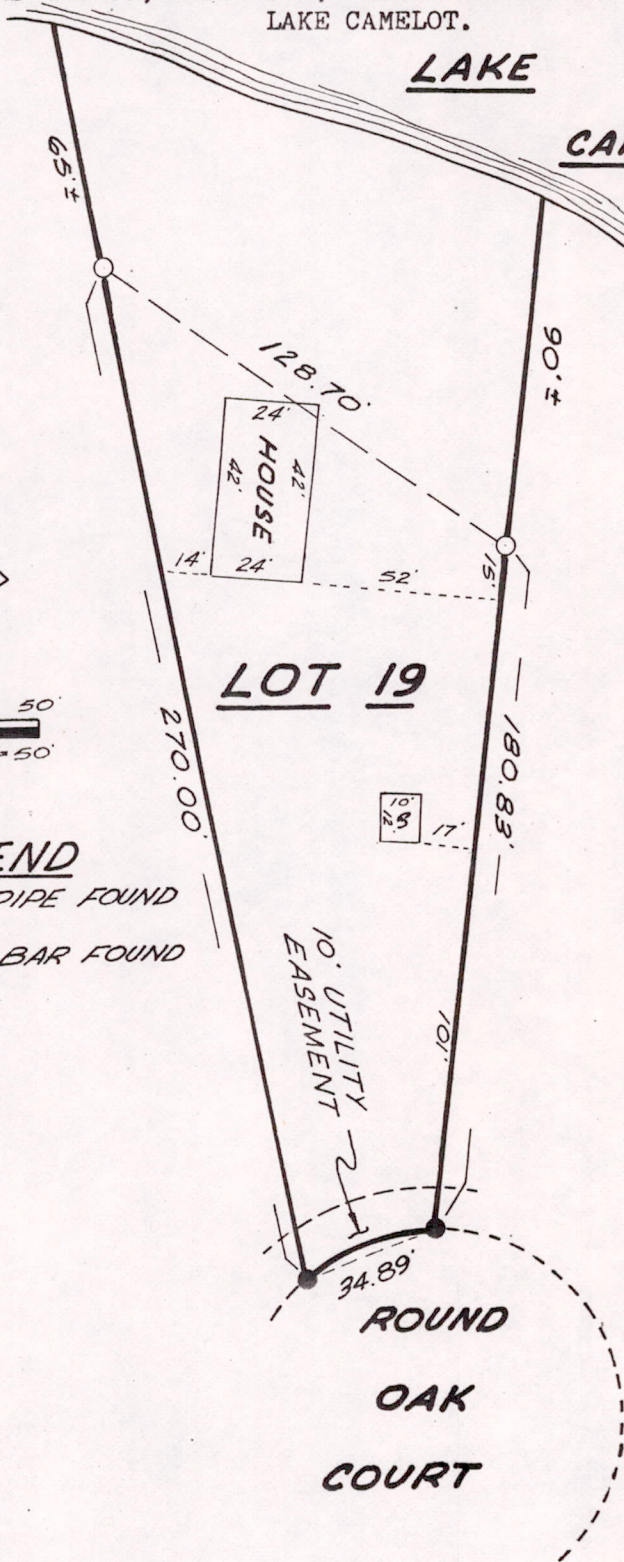
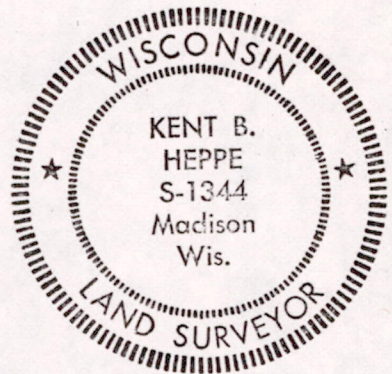

0 25 50  
SCALE: 1"=50'

LEGEND

- 2" IRON PIPE FOUND
- 3/4" IRON BAR FOUND

*Pos 10200641001*