

**PLAT OF SURVEY  
PREPARED FOR: CHERYL SPAUDE**

BEING LOT 64, CADBURY ADDITION TO LAKE CAMELOT, LOCATED IN THE SW1/4 OF THE SE1/4,  
SECTION 10 T20N R6E, TOWN OF ROME, ADAMS COUNTY, WISCONSIN

CURVE	RADIUS	ARC LENGTH	CHORD LENGTH	CHORD BEARING	DELTA ANGLE
C1	400.00'	181.33'	179.79'	S 51°52'47" W	25°58'27"

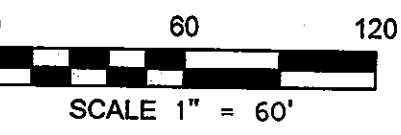
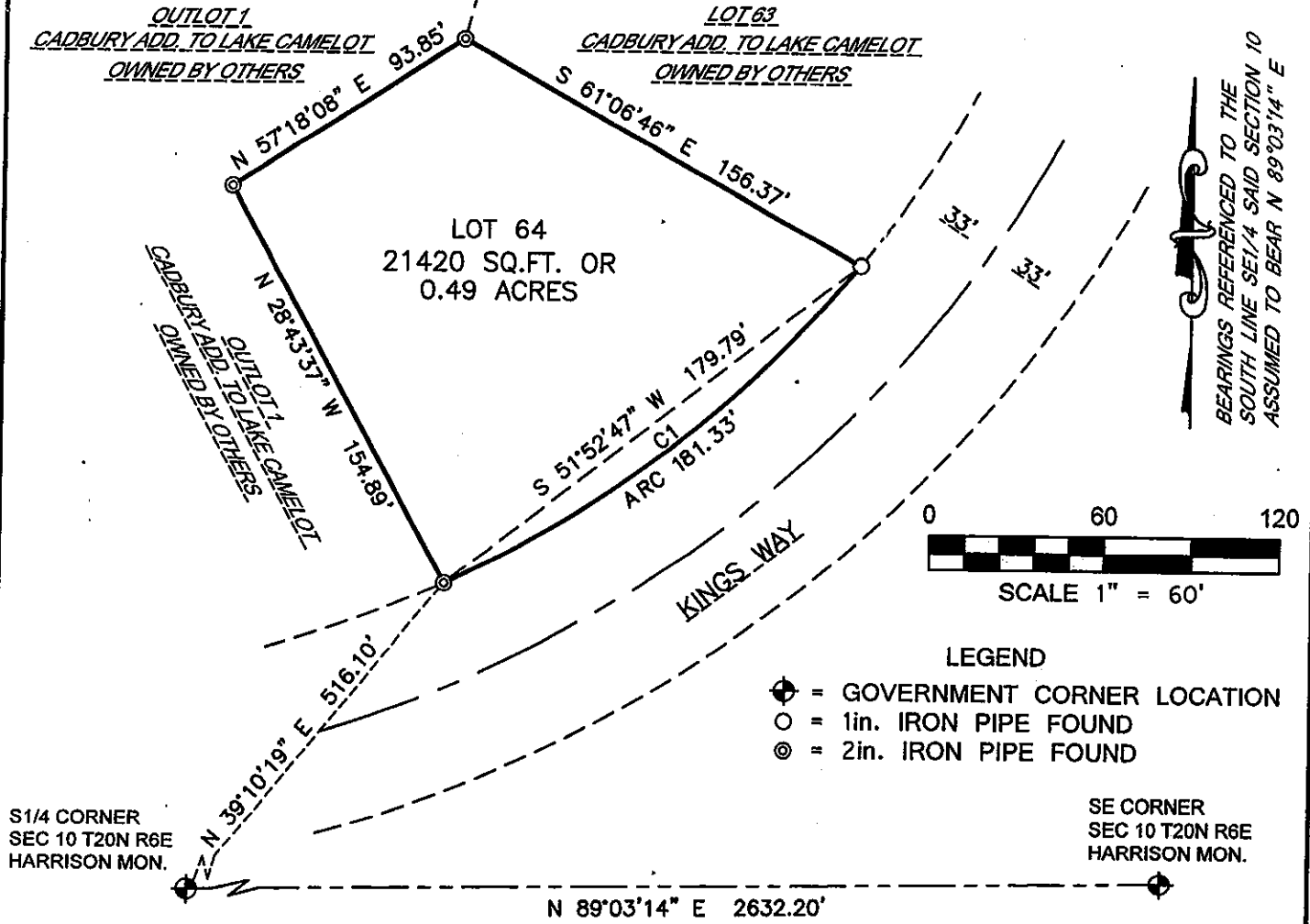

- LEGEND**
- ◆ = GOVERNMENT CORNER LOCATION
  - = 1in. IRON PIPE FOUND
  - ⊙ = 2in. IRON PIPE FOUND

**SURVEYOR'S CERTIFICATE**

I DARREN KRZANOWSKI, PROFESSIONAL LAND SURVEYOR, HEREBY CERTIFY: THAT UNDER THE DIRECTION OF CHERYL SPAUDE, I HAVE SURVEYED AND MAPPED LOT 64, CADBURY ADDITION TO LAKE CAMELOT, BEING PART OF THE SOUTHWEST QUARTER OF THE SOUTHEAST QUARTER, SECTION 10 TOWNSHIP 20 NORTH RANGE 6 EAST, TOWN OF ROME, ADAMS COUNTY, WISCONSIN.

**DESCRIBED AS FOLLOWS:**

COMMENCING AT THE SOUTH QUARTER CORNER OF SAID SECTION 10; THENCE N 39°10'19" E TO THE POINT OF BEGINNING; THENCE N 28°43'37" W 154.89 FEET; THENCE N 57°18'08" E 93.85 FEET; THENCE S 61°06'46" E 156.37 FEET; THENCE 181.33 FEET ALONG THE ARC OF A CURVE CONCAVE TO THE NORTHWEST WHOSE RADIUS IS 400.00 FEET, WHOSE DELTA ANGLE IS 25°58'27" AND WHOSE CHORD BEARS S 51°52'47" W 179.79 FEET TO THE POINT OF BEGINNING.

THAT SAID MAP IS A TRUE AND CORRECT REPRESENTATION OF THE EXTERIOR BOUNDARIES OF THE LANDS SURVEYED AND THE PLAT THERE OF MADE.

THAT I HAVE FULLY COMPLIED WITH THE PROVISIONS OF CHAPTER A-E 7 OF THE WISCONSIN ADMINISTRATIVE CODE. ALL TO THE BEST OF MY KNOWLEDGE AND BELIEF IN SURVEYING AND MAPPING THE SAME

**WISCONSIN**  
DARREN B. KRZANOWSKI  
S-2663  
MOSINEE, WI  
LAND SURVEYOR

DARREN KRZANOWSKI P.L.S. 2663  
DATED THIS 17TH DAY OF OCTOBER, 2019

POS10200641003

SHEET 1 OF 1

**CENTRAL STAKING INC.**  
2523 POST ROAD  
STEVENS POINT WI 54481  
OFFICE: 715-345-6904 FAX: 715-345-7728