

PLAT OF SURVEY

Survey No. 01-Rome 12-27

Date: April 12, 2001

Location: Town of Rome, Adams County, State of Wisconsin

Legal Description: South 1/2 of the Southeast 1/4 of Section 12 in Township 20 North, Range 6 East, in the Town of Rome, Adams County, Wisconsin

Surveved for: Cary and Ken Hoffman

Owner: Yvonne Hoffman

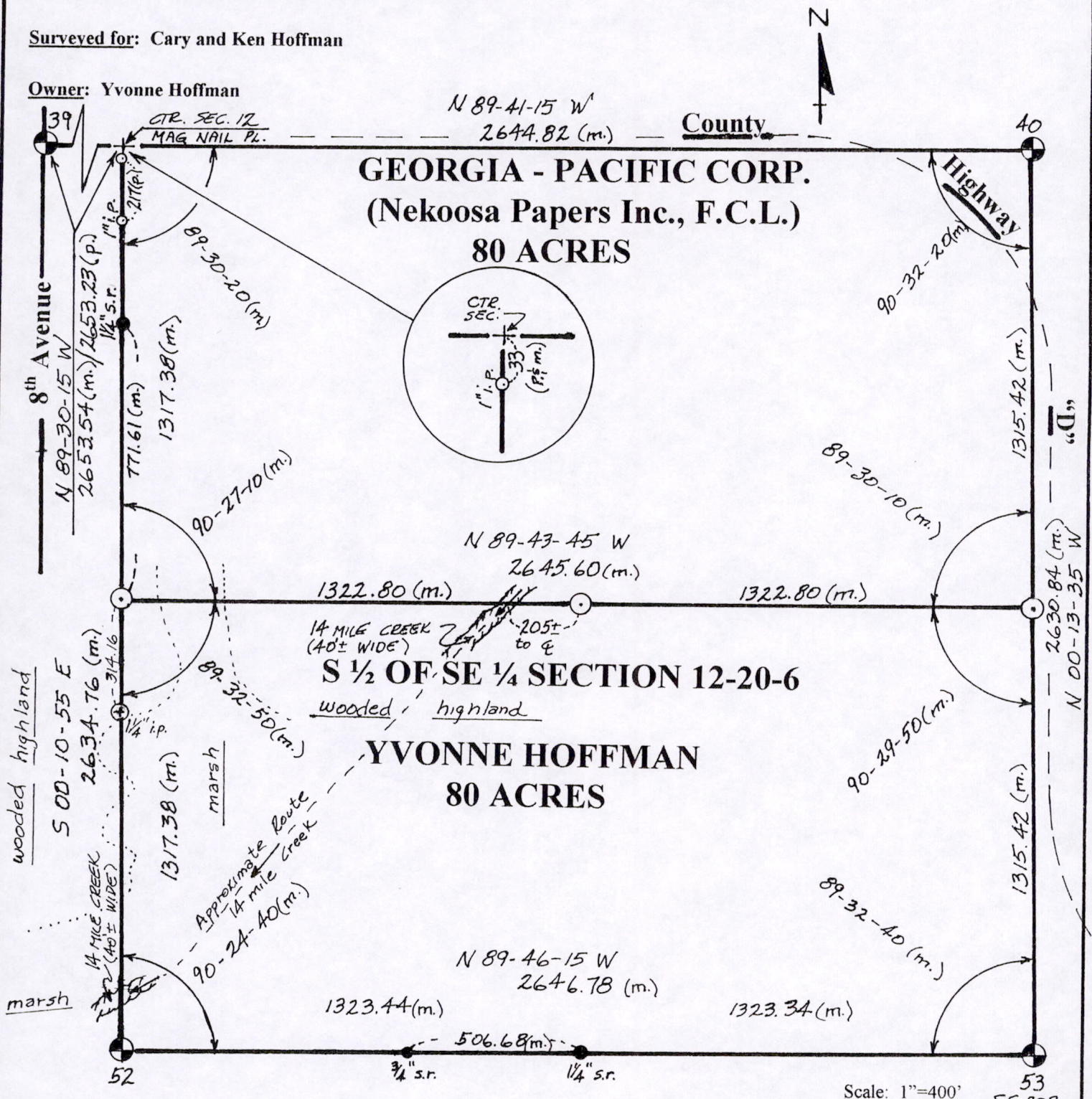

Scale: 1"=400'
SE COR SEC. 12

All line bearings are referenced to the East-West South Line of Section 12 which has been assigned a bearing of N 89-46-15 West (per prior adjacent surveys).

Legend

- no. = Cast iron Harrison monument found per Adams County records.
- = 2" x 30" (3.65 lbs/ft) placed. (with 1" IP with plastic cap stamped "RJ Linke, LS-1115 inside 2" IP)
- s.r. = steel rod found
- ⊙ i.p. = iron pipe found
- + = Center of Section 12 per Adams County CSM 239. Monument under 6"+ asphalt pavement (CTH "D") located with metal detector (not uncovered). Placed MAG nail in pavement cold patch at location specified by CSM 239 and supported by magnetic detection after chipping through pavement
- (p.) = recorded plat dimensions
- (m.) = measured dimensions
- ⊕ i.p. = iron pipe set with ID cap

Surveyed by
Robert J. Linke

I certify that I have surveyed the above described property and that the above plat is an accurate survey and true representation thereof and correctly shows the exterior boundary lines.

Registered Land Surveyor No. S-1115 - State of Wisconsin
5967 N. Berkeley Blvd. 1025 Kirkless Ct.
Milwaukee, WI 53217 Nekoosa, WI 54457
(414) 962-5007 (715) 325-5996

Robert J. Linke
April 12, 2001

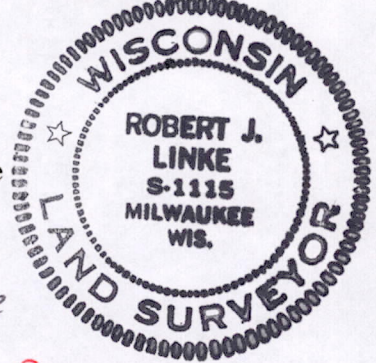

Pos R2006 41001