

PLAT OF SURVEY

Located in NW1/4-NE1/4, NE1/4-NW1/4, Section 13, T20N, R6E

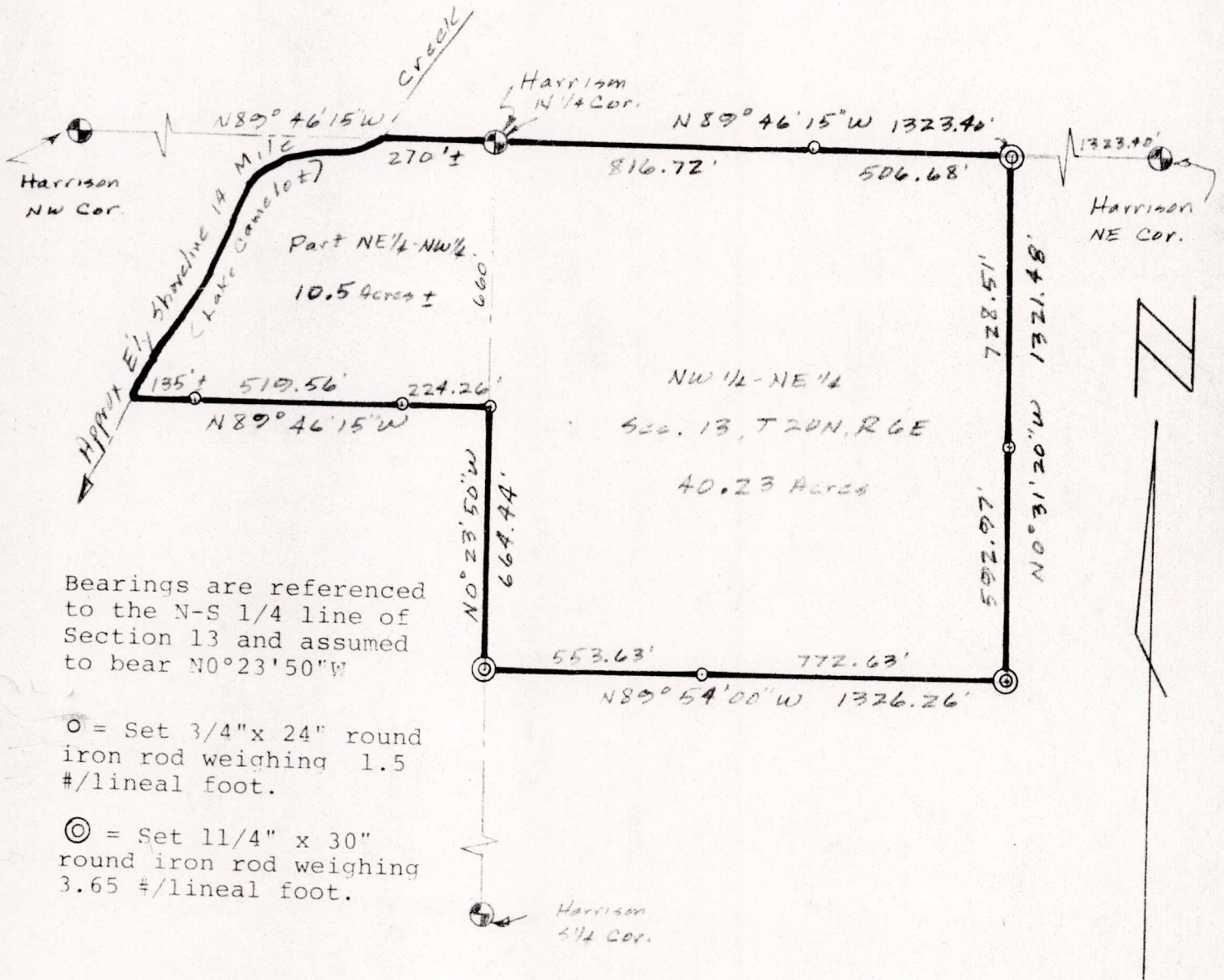

Bearings are referenced to the N-S 1/4 line of Section 13 and assumed to bear N0°23'50"W

○ = Set 3/4" x 24" round iron rod weighing 1.5 #/lineal foot.

⊙ = Set 1 1/4" x 30" round iron rod weighing 3.65 #/lineal foot.

Scale 1" = 400'

Owner: Dick Gelinsky, 27424 Long Lake Road, Wind Lake, Wi 53185.

Surveyor: Kenneth G. Carlson, 127 10th Ave., Baraboo Wi 53913.

Description from which survey was made (Vol 257 p 596):

The north 660 feet of the NE1/4-NW1/4 lying east of the southeasterly shoreline of Lake Camelot and all of the NW1/4-NE1/4, Section Thirteen (13), Township Twenty (20) North, Range Six (6) East, Town of Rome, Adams County, Wisconsin.

Surveyors Certificate:

I, Kenneth G. Carlson, registered land surveyor, do hereby certify that I have surveyed and staked and mapped the above described parcel and have complied with the provisions of A-E 5.01 of the Administrative Code of the State of Wisconsin to the best of my knowledge and belief.

Date April 23, 1979

Kenneth G. Carlson
Kenneth G. Carlson

POS 132006 11001

