

37

38

39

AUG 25 RECD



SCALE 1"=50'

PREPARED BY
MID-STATE ASSOCIATES
BARABOO WIS
53913
PROJ. NO.

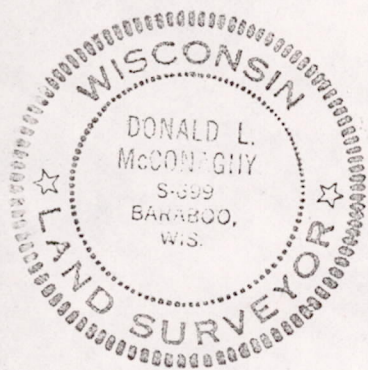
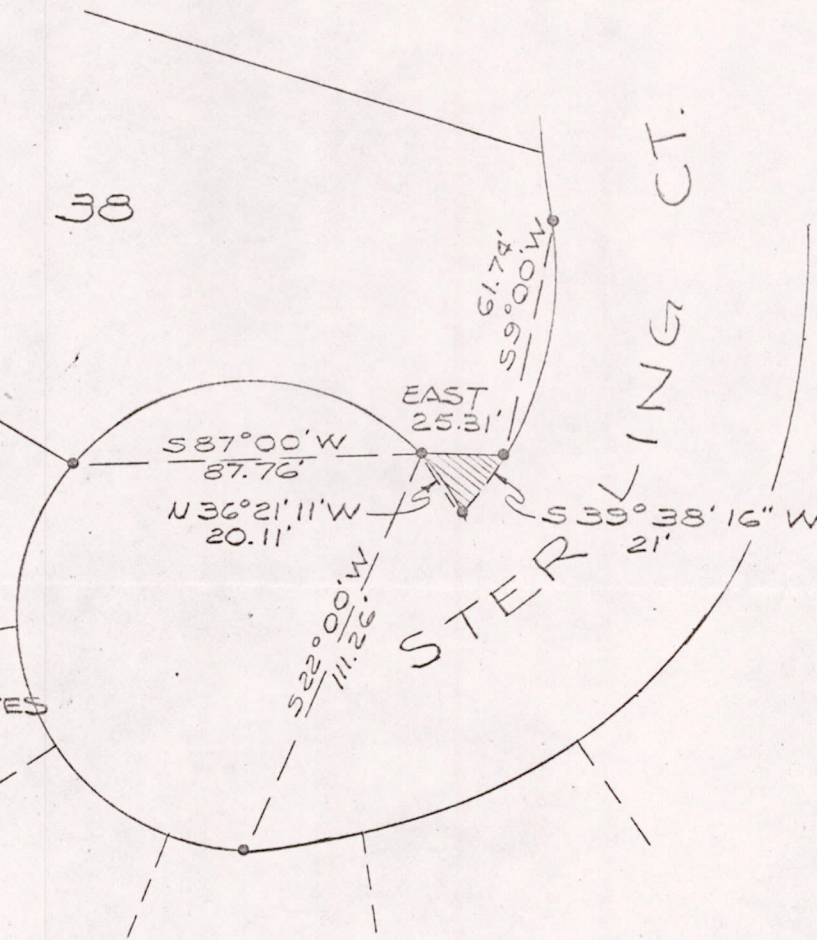

A PARCEL OF LAND
LOCATED IN
THE NW¹/₄-NE¹/₄ SECTION 14, T20N, R6E,
TOWN OF ROME, ADAMS COUNTY, WISCONSIN

TO BE CONVEYED BY
N.E. ISAACSON
TO
THE TOWN OF ROME
FOR
ROAD PURPOSES

Donald L. McConighy

(A PART OF LOT 38, Sterling Addition to Lake Camelot)

A part of Lot 38, Sterling Addition to Lake Camelot, which is bounded by a line described as follows:
Beginning at the southeast corner of said Lot 38 and on the westerly line of Sterling Court; thence along the arc of a curve, radius 60 feet, whose chord bears N36°21'11"W, 20.11 feet; thence East 25.31 feet to the westerly line of Sterling Court; thence along the arc of a curve, radius 79 feet, whose chord bears S39°38'16"W, 21 feet to the point of beginning.

POS14200611001