

BASLER LAND SURVEYING
 2610 WEST GRAND AVE. WISCONSIN RAPIDS, WI. 54495
 (715) 424-5900 FAX (715) 424-5901

PREPARED FOR: **BARBARA STEVENS**
 2525 HICKORY LANE
 MEQUON, WI 53092

JOB#: 71696A

DRAWN BY: JC

© 2000. BASLER LAND SURVEYING

IF THE SURVEYORS SEAL IS NOT RED IN COLOR, THIS MAP IS A COPY AND SHOULD BE ASSUMED TO CONTAIN UNAUTHORIZED ALTERATIONS. THE CERTIFICATION DOES NOT APPLY TO COPIES.

PLAT OF SURVEY

BEING PART OF THE SW1/4 OF THE NE1/4 SECTION 14, TOWN 20 NORTH, RANGE 6 EAST, TOWN OF ROME, ADAMS COUNTY, WISCONSIN, BEING ALL OF LOT-20 OF WHITE STALLION ADDITION TO LAKE CAMELOT.

Id	Delta	Radius	Arc Length	Chord	Ch Bear
C1	25°45'36"	60.00'	26.98'	26.75'	S 70°24'27" E

SCALE: 1" = 50'

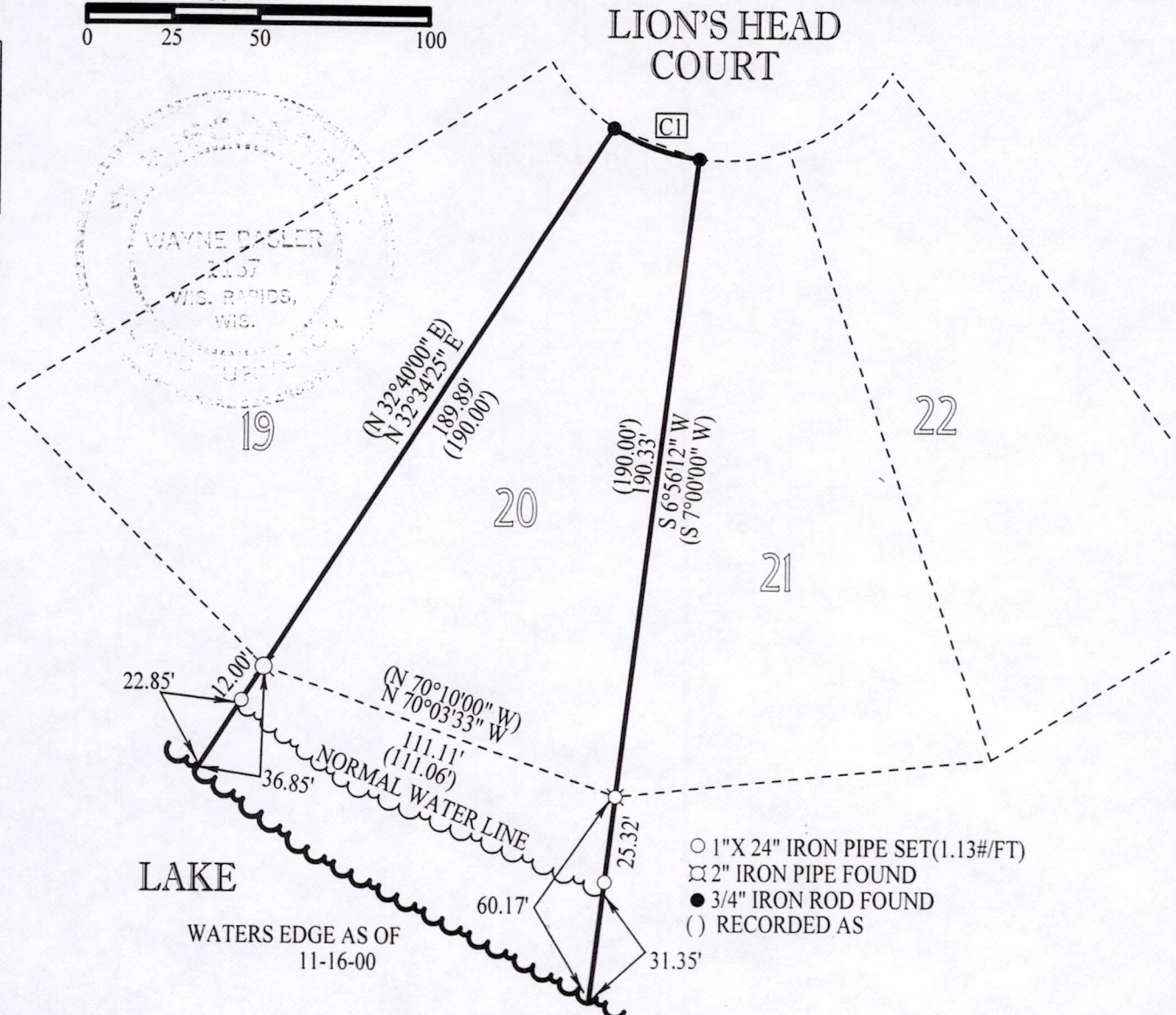
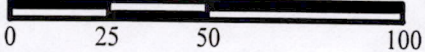

CERTIFICATION:

CAMELOT

I HEREBY CERTIFY THAT I HAVE SURVEYED THE ABOVE DESCRIBED PROPERTY AND THAT THE ABOVE MAP IS A TRUE REPRESENTATION THEREOF AND SHOWS THE SIZE AND LOCATION OF PROPERTY, ITS EXTERIOR BOUNDARIES, THE LOCATION OF ALL VISIBLE STRUCTURES THEREON, BOUNDARY FENCES, APPARENT EASEMENTS, ROADWAYS AND VISIBLE ENCROACHMENTS, IF ANY. THIS SURVEY IS MADE FOR THE USE OF THE PRESENT OWNERS OF THE PROPERTY, AND THOSE WHO PURCHASE, MORTGAGE, OR GUARANTEE TITLE THERETO WITHIN ONE YEAR FROM THE DATE HEREOF.

CERTIFIED CORRECT THIS 17th DAY OF November, 2000.

Wayne Basler 11-17-00

WAYNE BASLER R. L. S. 1167
 DRAFTED BY: JOSH CALAWAY

Pos 14200611002