

PLAT OF SURVEY MAP

LOT 5 OF PLYMOUTH ADDITION TO LAKE CAMELOT, LOCATED IN THE SW1/4-NW1/4 OF SECTION 14, T20N-R6E, TOWN OF ROME, ADAMS COUNTY, WISCONSIN

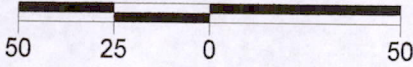

SCALE: 1"=50'



BASIS OF BEARING

BEARINGS ARE BASED ON THE NORTH LINE OF LOT 5. ASSUMED TO BEAR S56°00'00"E.

LEGEND

- FOUND 3/4" REBAR
- ⊕ SEPTIC VENT
- SET WOOD STAKE

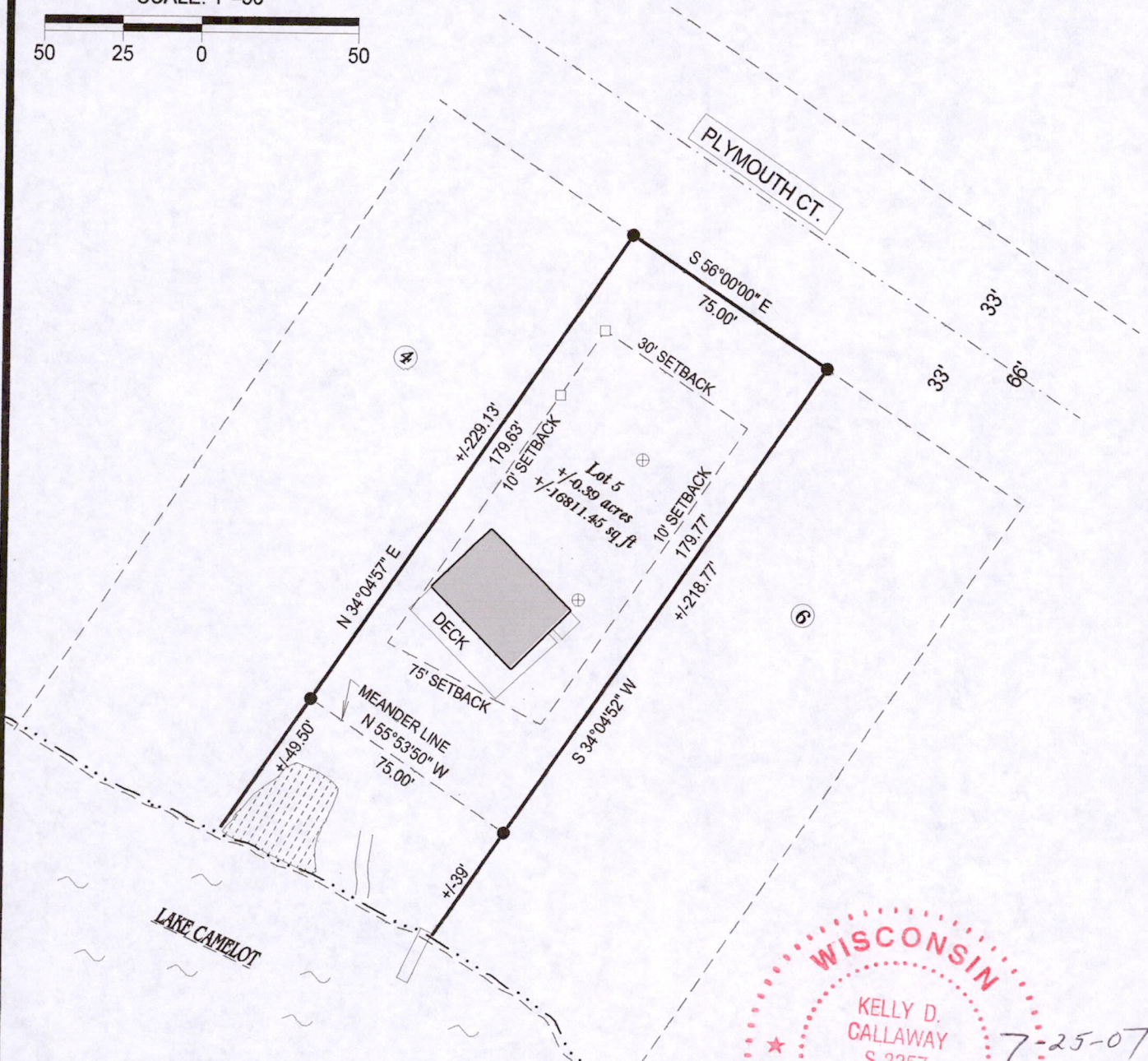

SURVEYOR'S CERTIFICATE:

I, Kelly D. Callaway, Registered Land Surveyor, do hereby certify:
That I have surveyed and mapped those lands located in the Southwest 1/4 of the Northwest 1/4 of Section 14, T20N-R6E, Town of Rome, Adams County, Wisconsin. Described as Follows:

All of Lots 5 of Plymouth Addition to Lake Camelot.

Containing +/- 0.39 Acres of land And being subject to any restrictions, easements, right-of-ways and Covenants of record.

That said map is a true and correct representation of the exterior boundaries of the lands surveyed.
That I have made such survey under the direction of Mike Gould.
That I have complied with the provisions of Chapter A-E7 of the Wisconsin Administrative code.

Kelly D. Callaway
KELLY D. CALLAWAY, R.L.S. 2357

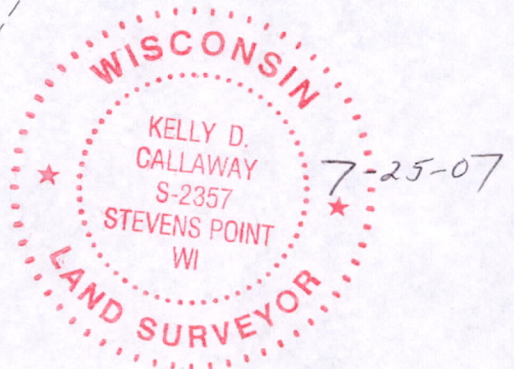

CALLAWAY LAND SURVEYING

340 2ND ST. NORTH
STEVENS POINT, WI 54481
715-345-6962 MOBILE: 715-347-LAND
EMAIL: hntfnsh@charter.net

CLIENT: MIKE GOULD

JOB #: 07-111

SHEET: 1 of 1

Pos 14200621001