

PLAT OF SURVEY MAP

ALL OF LOTS 13, 14 & 15 OF PLYMOUTH ADDITION TO LAKE CAMELOT,
 LOCATED IN THE SW1/4-NW1/4, SECTION 14, T20N-R6E, TOWN OF
 ROME, ADAMS COUNTY, WISCONSIN.

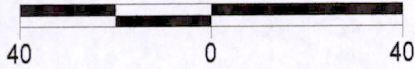
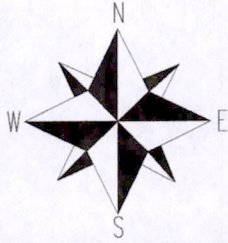

BEARING BASIS

BEARINGS ARE BASED ON THE
 NORTH LINE OF LOTS 13, 14 & 15.

LEGEND

- 3/4" IRON ROD FOUND
- 3/4" x 18" IRON ROD SET 1.60 LBS/FT
- 2" IRON PIPE FOUND
- 1 1/4" x 18" IRON ROD SET 4.17 LBS/FT
- ⊕ SEPTIC VENT

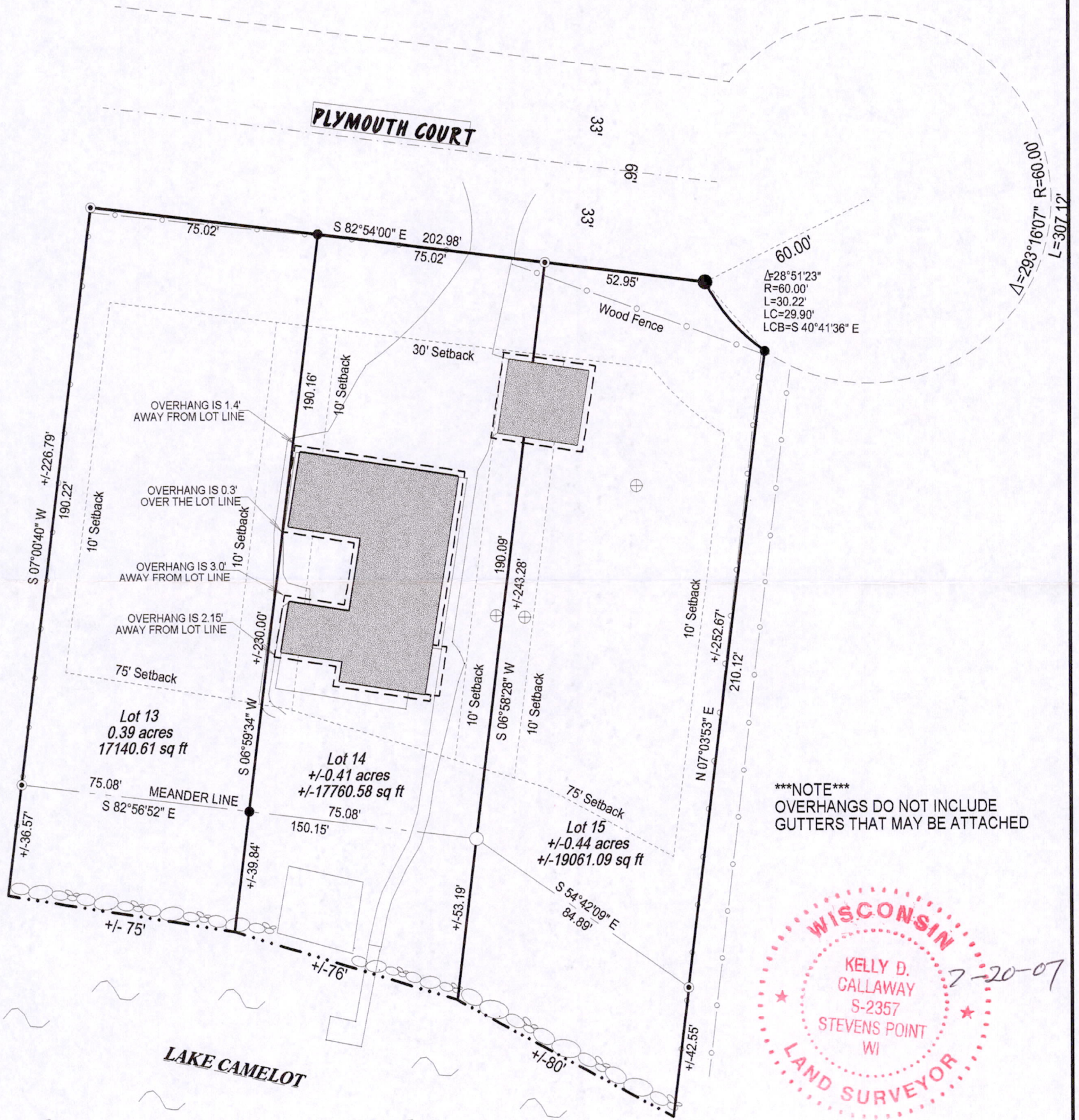

SURVEYOR'S CERTIFICATE:

I, Kelly D. Callaway, Registered Land Surveyor, do hereby certify:
 That I have surveyed and mapped those lands located in the Southwest 1/4 of the Northwest 1/4 of
 Section 14, T20N-R6E, Town of Rome, Adams County, Wisconsin. Described as Follows:

All of lots 13, 14 & 15 of Plymouth Addition to Lake Camelot.

Containing +/- 1.24 Acres of land And being subject to any restrictions, easements, right-of-ways and Covenants of
 record.

That said map is a true and correct representation of the exterior boundaries of the lands surveyed.
 That I have made such survey under the direction of Threebs Investment LLC.
 That I have complied with the provisions of Chapter A-E7 of the Wisconsin Administrative Codes.

CALLAWAY LAND SURVEYING

340 2ND ST. NORTH
 STEVENS POINT, WI 54481
 715-345-6962 MOBILE: 715-347-LAND
 EMAIL: hntnfish@charter.net

Kelly D. Callaway
 KELLY D. CALLAWAY, R.L.S. 2357

Pos 14200621002