

PLAT OF SURVEY

LOT 43 OF THE PLYMOUTH ADDITION TO LAKE CAMELOT,
LOCATED IN THE SW 1/4-NW 1/4 OF SECTION 14, T20N-R6E,
TOWN OF ROME, ADAMS COUNTY, WI

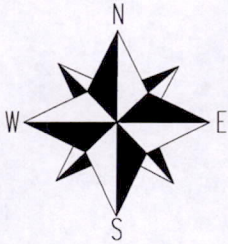

SCALE: 1"=60'

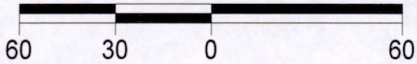

LOT 43 CURVE DATA

$\Delta=39^{\circ}16'09''$
 $R=60.00'$
 $L=41.12'$
 $LC=40.32'$
 $LCB=N 22^{\circ}28'00'' W$

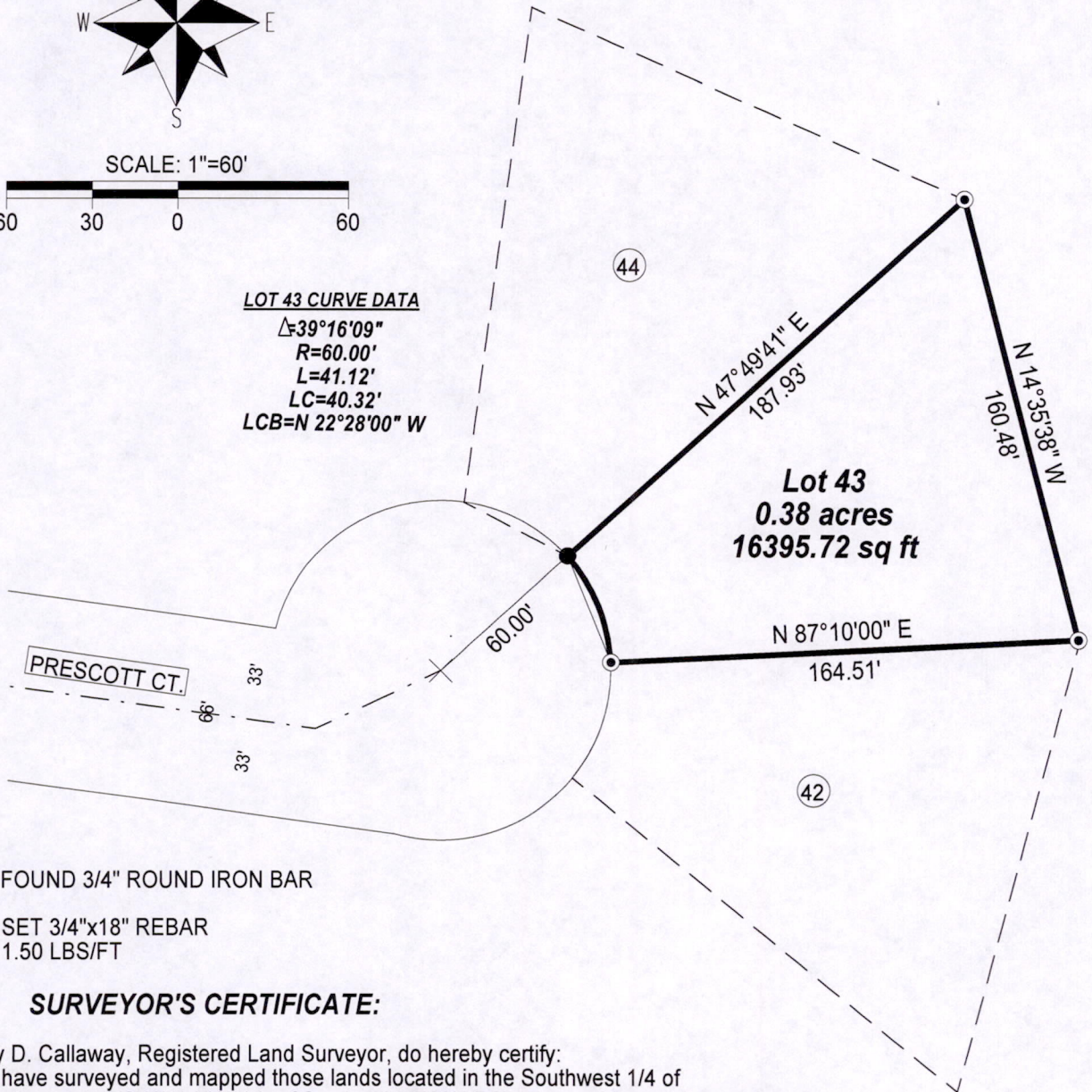

- FOUND 3/4" ROUND IRON BAR
- SET 3/4"x18" REBAR
1.50 LBS/FT

SURVEYOR'S CERTIFICATE:

I, Kelly D. Callaway, Registered Land Surveyor, do hereby certify:
 That I have surveyed and mapped those lands located in the Southwest 1/4 of
 the Northwest 1/4 (SW1/4-NW1/4) of Section 14, T20N-R6E, Town of Rome, Adams County
 Wisconsin, being described as follows:

All of Lot 43 of the Plymouth Addition to Lake Camelot.

That said map is a true and correct representation of the exterior boundaries of the lands surveyed.
 That I have made such survey under the direction of Tim & Debra Schumacher .
 That I have complied with the provisions of Chapter A-E7 of the Wisconsin Administrative Codes.

Kelly D. Callaway
 WISCONSIN
 KELLY D. CALLAWAY
 S-2357
 STEVENS POINT
 WI
 LAND SURVEYOR
 9-22-06
 DATE

KELLY D. CALLAWAY, R.L.S. 2357

BASIS OF BEARING

BEARINGS ARE BASED ON THE SOUTH
 LINE OF LOT 43 PLYMOUTH ADDITION.

CENTRAL STAKING INC

2523 POST RD.
 STEVENS POINT, WI 54481
 715-345-6904 OFFICE 715-345-7728 FAX

SHEET 1 OF 1

Pos 14 2006 21003