

PROJECT NO. 338277

M.S.A. FILE NO. 38-25P-132

CLIENT: TONI SAWYER - SEEGER REALTY

STREET: 2821 8TH ST. So.

CITY: WIS. RAPIDS, WIS. 54494

SHEET 1 OF 1
SIDE 1 OF 1

MID-STATE ASSOCIATES INC. BARABOO, WISCONSIN 53913

PLAT OF SURVEY

LOT 7, WHITE STALLION ADDITION TO LAKE CAMELOT,
LOCATED IN SECTION 14, TOWN 20 NORTH, RANGE 6 EAST,
TOWN OF RONE, ADAMS COUNTY, WISCONSIN.

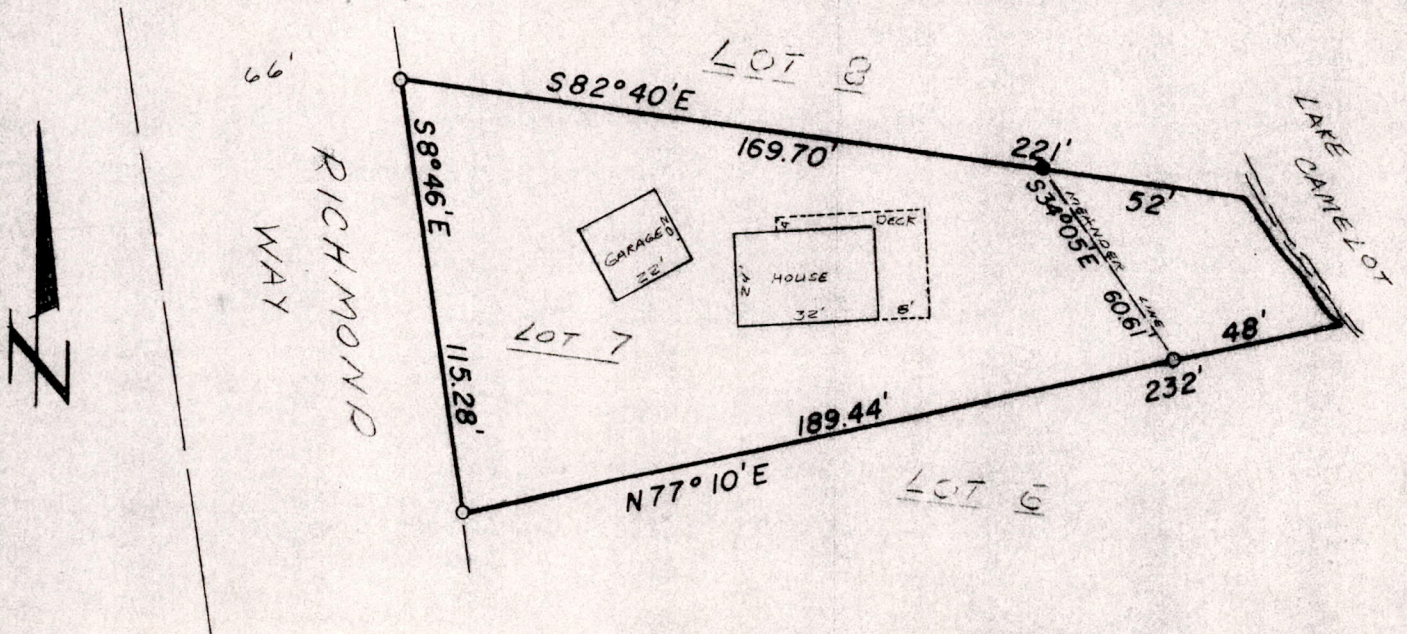

SCALE 1"=50'

LEGEND

- 3/4" IRON ROD, FD.
- 1/4" IRON ROD, 4.17#/FT., SET

NOTE: BEARINGS ON THIS MAP ARE BASED ON THE WHITE STALLION ADDITION TO LAKE CAMELOT.

I, GREGORY R RHINEHART, REGISTERED LAND SURVEYOR, HEREBY CERTIFY THAT I HAVE SURVEYED AND MAPPED THE PROPERTY SHOWN UPON THIS PLAT AND THAT THE WITHIN PLAT IS A TRUE AND CORRECT REPRESENTATION OF THE EXTERIOR BOUNDARIES OF THE LAND SURVEYED AND THAT I HAVE FULLY COMPLIED WITH THE PROVISIONS OF SECTION A-E 5 OF THE WISCONSIN ADMINISTRATIVE CODE TO THE BEST OF MY KNOWLEDGE AND BELIEF.

SEPT. 17, 1982

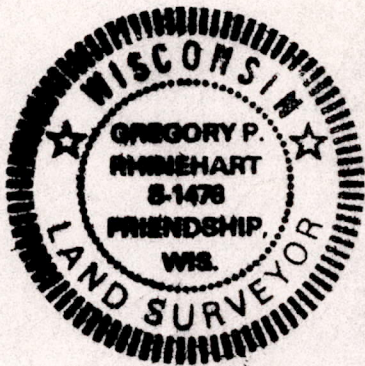

Gregory P Rhinehart
GREGORY P. RHINEHART

filed for record this...
day of OCT 19 82
per 59.60 Wisconsin Statutes.

G. Rhinehart
ADAMS COUNTY SURVEYOR

Pos 14200621004