

KEN

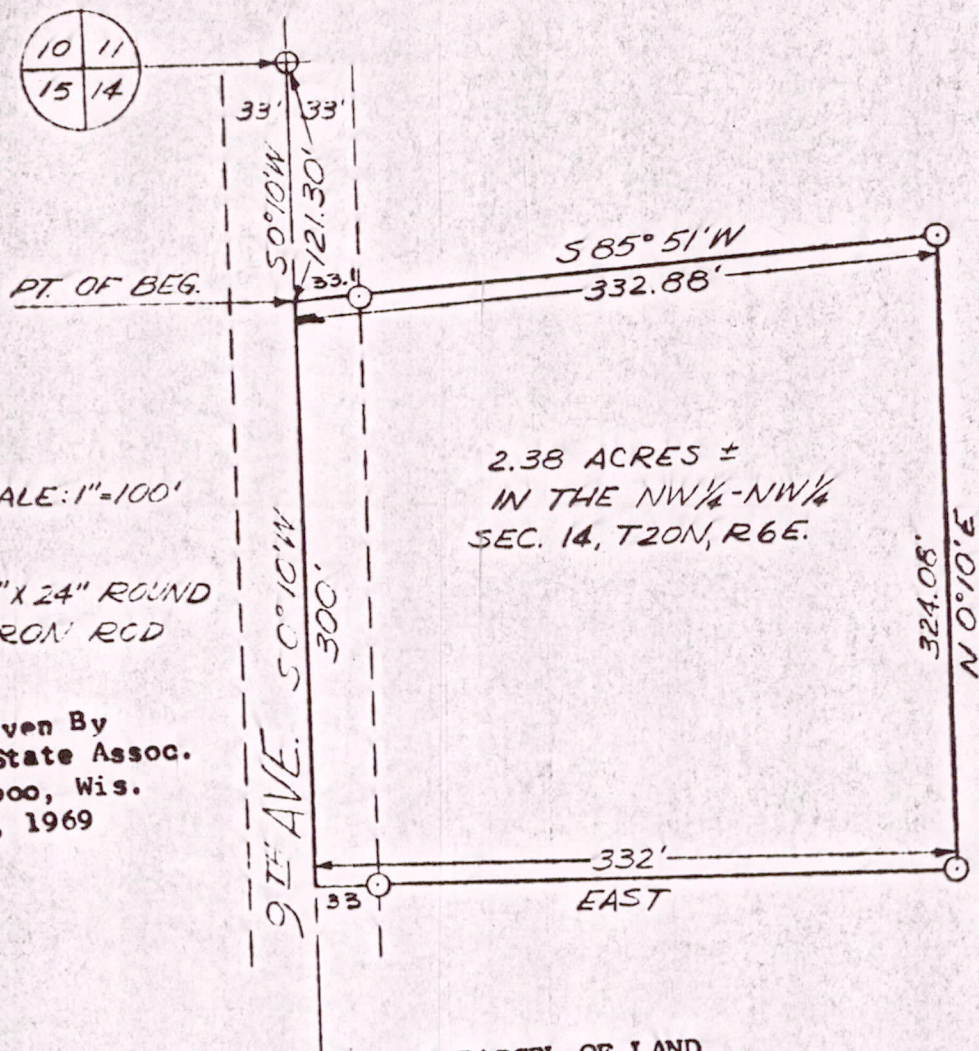

SCALE: 1"=100'

○ = 3/4" X 24" ROUND IRON ROD

As Given By  
Mid-State Assoc.  
Baraboo, Wis.  
June, 1969

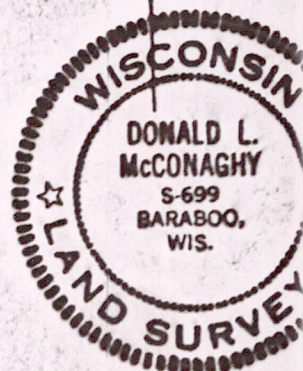

A PARCEL OF LAND  
LOCATED IN  
THE NW<sup>1</sup>/<sub>4</sub>-NW<sup>1</sup>/<sub>4</sub>, SECTION 14, T20N, R6E,  
TOWN OF ROME, ADAMS COUNTY, WISCONSIN

*Donald L. McConaghy*

A parcel of land located in the NW<sup>1</sup>/<sub>4</sub>-NW<sup>1</sup>/<sub>4</sub>, Section 14, T20N, R6E, Town of Rome, Adams County, Wisconsin, which is bounded by a line described as follows:

Commencing at the northwest corner of said Section 14; thence S0°10'W, 121.30 feet along the west line of said Section 14 to the point of beginning;

thence continuing S0°10'W 300 feet along said west line; thence East 332 feet; thence N0°10'E, 324.08 feet parallel with the west line of said Section 14; thence S85°51'W 332.88 feet to the point of beginning.

Said parcel contains 2.38 acres more or less.

Heinike Dese

Pos 4200621005