

BADGER - LAND SURVEYING, INC.
 2610 WEST GRAND AVE. WISCONSIN RAPIDS, WI. 54495
 (715) 424-5900 FAX (715) 424-5901 E-mail blsurvey@wctc.net

PREPARED FOR: **JACKIE LUCK**
 318 KNIGHTS SHIELD WAY
 NEKOOSA, WI 54457

JOB#: 101701

DRAWN BY: JC

© 2001. BASLER LAND SURVEYING

IF THE SURVEYORS SEAL IS NOT RED IN COLOR, THIS MAP IS A COPY AND SHOULD BE ASSUMED TO CONTAIN UNAUTHORIZED ALTERATIONS. THE CERTIFICATION DOES NOT APPLY TO COPIES.

PLAT OF SURVEY

BEING ALL OF LOT-41 OF SHEFIELD ADDITION TO LAKE CAMELOT, LOCATED IN THE NW1/4 OF THE NW1/4 SECTION 14, TOWN 20 NORTH, RANGE 6 EAST, TOWN OF ROME, ADAMS COUNTY, WISCONSIN.

Id	Delta	Radius	Arc Length	Chord	Ch Bear
C1	20°23'53"	346.00'	123.18'	122.53'	N 49°42'48" E

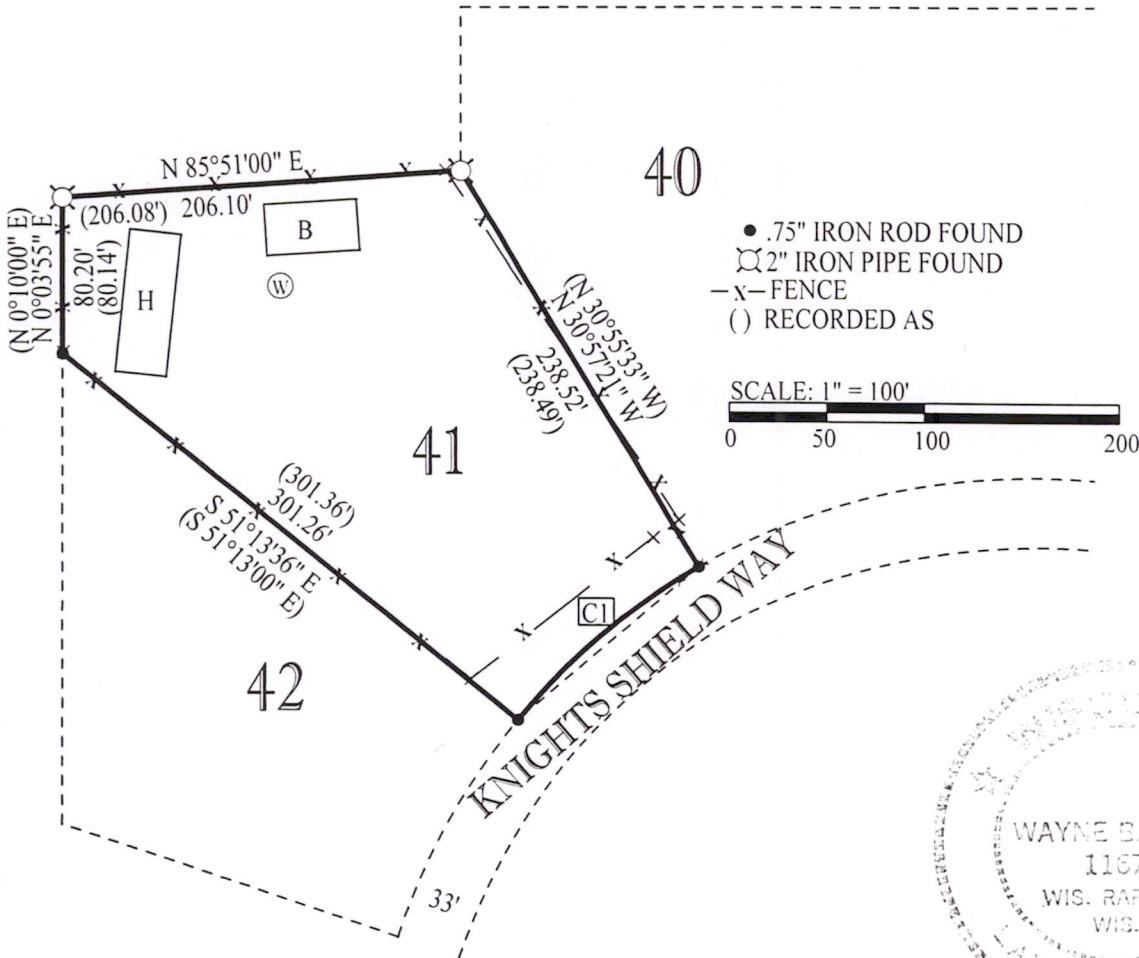

- .75" IRON ROD FOUND
- ⊗ 2" IRON PIPE FOUND
- x- FENCE
- () RECORDED AS

SCALE: 1" = 100'
 0 50 100 200



CERTIFICATION:

I HEREBY CERTIFY THAT I HAVE SURVEYED THE ABOVE DESCRIBED PROPERTY AND THAT THE ABOVE MAP IS A TRUE REPRESENTATION THEREOF AND SHOWS THE SIZE AND LOCATION OF PROPERTY, ITS EXTERIOR BOUNDARIES, THE LOCATION OF ALL VISIBLE STRUCTURES THEREON, BOUNDARY FENCES, APPARENT EASEMENTS, ROADWAYS AND VISIBLE ENCROACHMENTS, IF ANY. THIS SURVEY IS MADE FOR THE USE OF THE PRESENT OWNERS OF THE PROPERTY, AND THOSE WHO PURCHASE, MORTGAGE, OR GUARANTEE TITLE THERETO WITHIN ONE YEAR FROM THE DATE HEREOF.

CERTIFIED CORRECT THIS 25th DAY OF October, 2001.

Wayne Basler
 WAYNE BASLER R. L. S. 1167
 DRAFTED BY : JOSH CALAWAY

Pos 14200621008