

BADGER - LAND SURVEYING INC.

2610 WEST GRAND AVE.
WISCONSIN RAPIDS, WI. 54495

© 2003, BADGER-LAND SURVEYING, INC.

PHONE: (715) 424 - 5900
FAX: (715) 424 - 5901
E-MAIL: blsurvey@wctc.net

IF THE SURVEYORS SEAL IS NOT RED IN COLOR, THIS MAP IS A COPY AND SHOULD BE ASSUMED TO CONTAIN UNAUTHORIZED ALTERATIONS. THE CERTIFICATION DOES NOT APPLY TO COPIES.

PREPARED FOR:

MIKE KEHOE / ARTHUR NOWACK
10100 SO. SHEPARD AVE.
OAK CREEK, WI 53154

DRAWN BY: KW

JOB#: 80703B

PLAT OF SURVEY

BEING ALL OF LOT 21 OF NORWICH ADDITION TO LAKE CAMELOT, LOCATED IN PART OF THE SW1/4 SECTION 14, TOWN 20 NORTH, RANGE 6 EAST, ADAMS COUNTY, WISCONSIN.

Id	Delta	Radius	Arc Length	Chord	Ch Bear
C1	12°23'07"	410.00'	88.63'	88.46'	S 40°20'20" E
C2	42°26'36"	55.00'	40.74'	39.82'	S 53°31'37" E

- 3/4" IRON ROD FOUND
- ⊙ 1 1/4" IRON ROD FOUND
- () RECORDED AS

SCALE: 1" = 50'

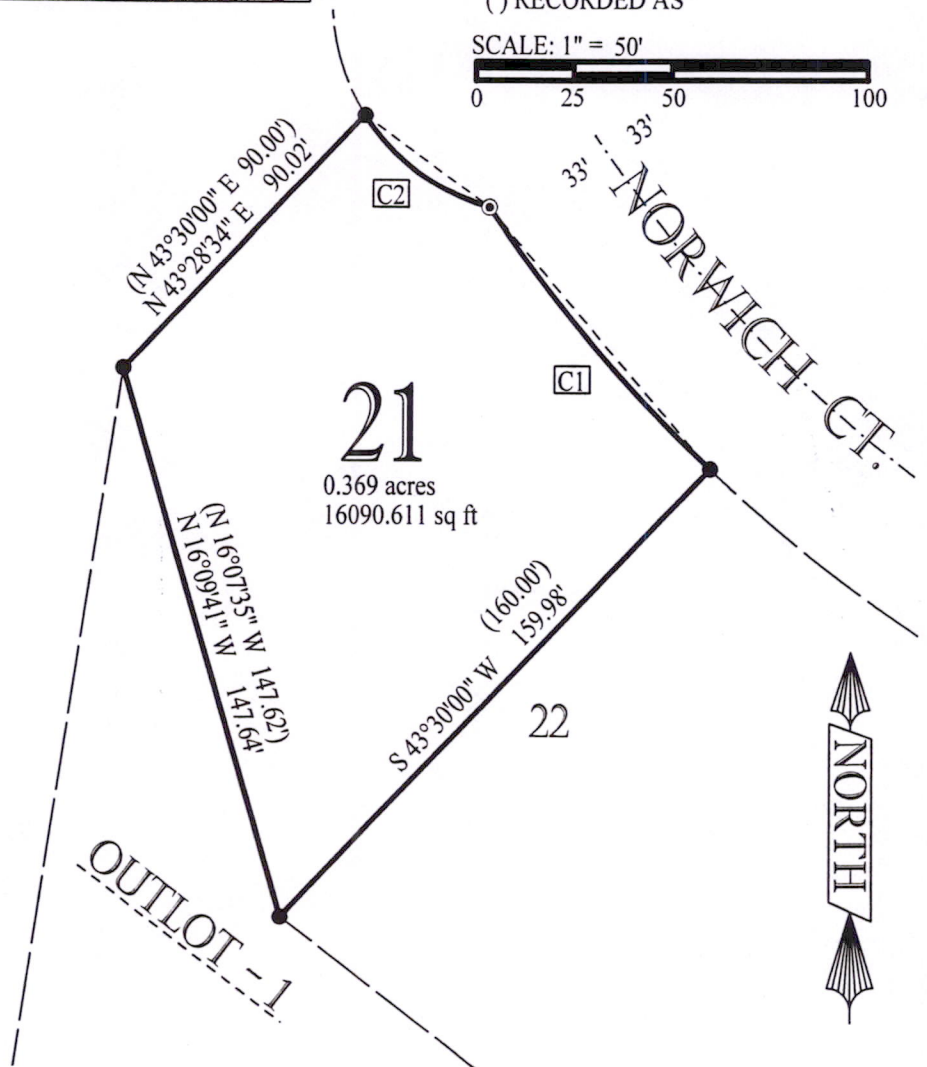
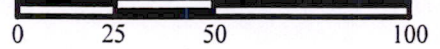

CERTIFICATION:

I hereby certify that I have surveyed the above described property and that the above map is a true representation thereof and shows the size and location of property, and all improvements located thereon, its exterior boundaries, the location of all visible structures thereon, boundary fences, apparent easements, roadways and visible encroachments, if any.

CERTIFIED CORRECT THIS 11th DAY OF August, 2003

Wayne Basler 8-11-03
WAYNE BASLER R.L.S. 1167
Drafted By: KEVIN WHIPPLE

Position 631001