

# PLAT OF SURVEY

LOT 64 OF BROMLEY ADDITION TO LAKE CAMELOT, LOCATED IN THE NE1/4-SW1/4 OF SECTION 14, T20N-R6E, TOWN OF ROME, ADAMS COUNTY, WISCONSIN

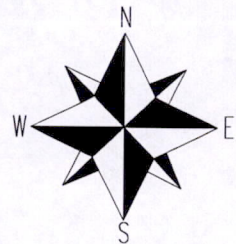

SCALE: 1"=60'

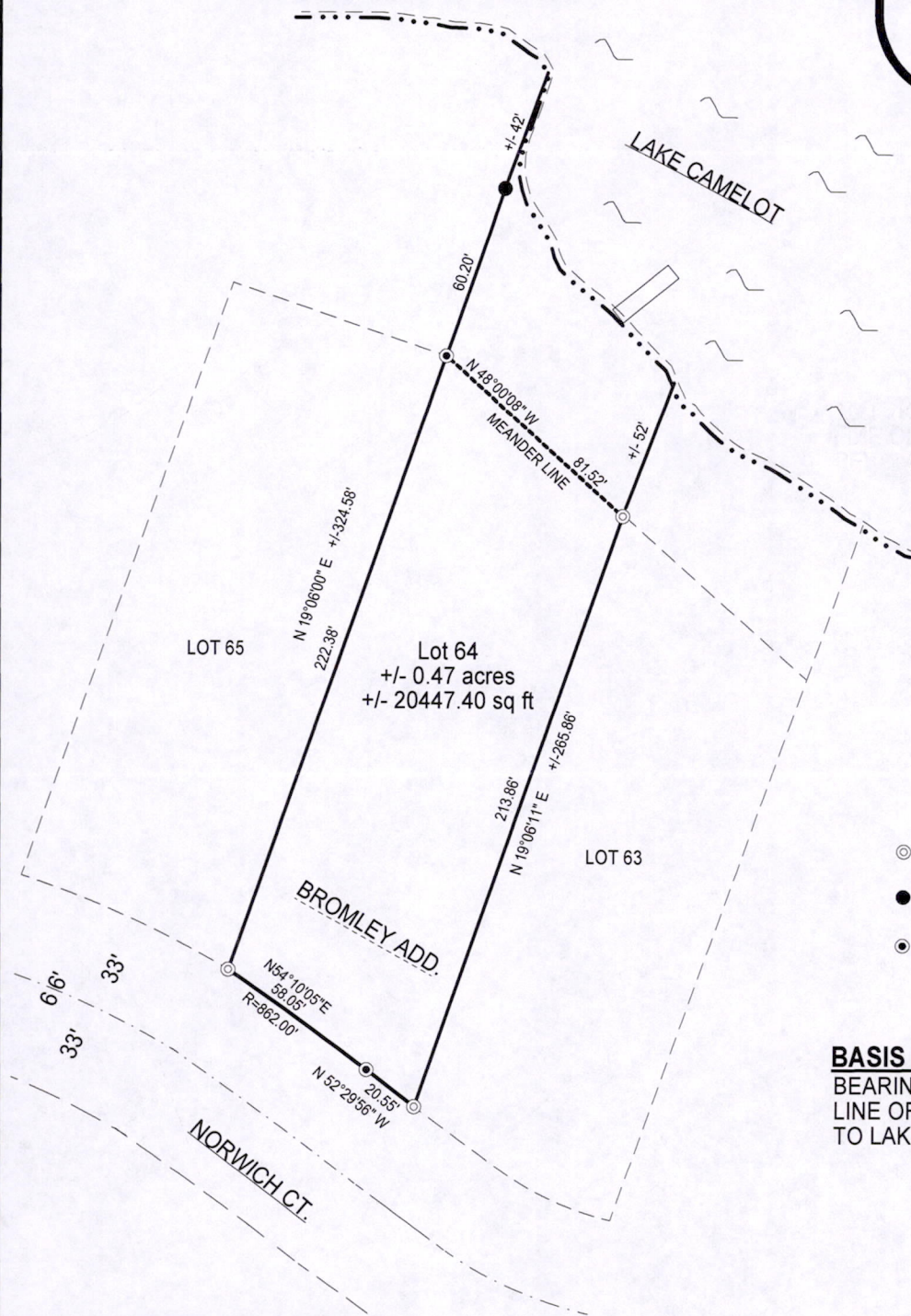
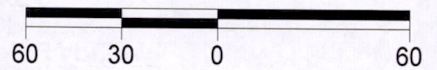

## LEGEND

- ⊙ FOUND 3/4" ROUND IRON BAR
- SET 3/4"x18" REBAR 1.50 LBS/FT
- ⦿ FOUND 1" IRON ROD

## BASIS OF BEARING

BEARINGS ARE BASED ON THE WEST LINE OF LOT 64, BROMLEY ADDITION TO LAKE CAMELOT.

## SURVEYOR'S CERTIFICATE:

I, Kelly D. Callaway, Registered Land Surveyor, do hereby certify:  
 That I have surveyed and mapped those lands located in the Northeast 1/4 of the Southwest 1/4 (NE1/4-SW1/4) of Section 14, T20N-R6E, Town of Big Flats, Adams County Wisconsin, being described as follows:

All of Lot 64 of Bromley Addition to Lake Camelot.

That said map is a true and correct representation of the exterior boundaries of the lands surveyed.

That I have made such survey under the direction of Bob Ward.

That I have complied with the provisions of Chapter A-E7 of the Wisconsin Administrative Codes.

KELLY D. CALLAWAY, R.L.S. 2357

DATE

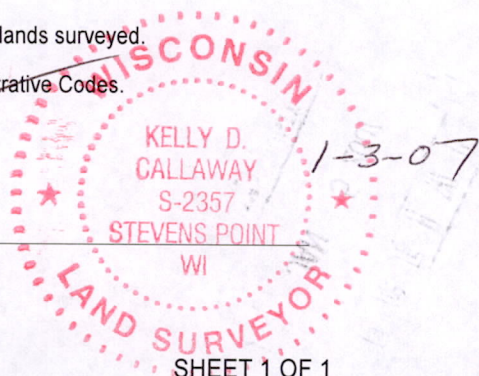

# CENTRAL STAKING INC

2523 POST RD.  
 STEVENS POINT, WI 54481  
 715-345-6904 OFFICE 715-345-7728 FAX

SHEET 1 OF 1

POST 420 0631002