

05

**BADGER - LAND SURVEYING, INC.**  
 2610 WEST GRAND AVE.  
 WISCONSIN RAPIDS, WI. 54495  
 © 2009, BADGER-LAND SURVEYING, INC.

PHONE: (715) 424 - 5900  
 FAX: (715) 424 - 5901  
 E-MAIL: blsurvey@wctc.net  
 www.badgerlandsurvey.com  
IF THE SURVEYOR'S SEAL IS NOT RED IN COLOR, THIS MAP IS A COPY AND SHOULD BE ASSUMED TO CONTAIN UNAUTHORIZED ALTERATIONS, THE CERTIFICATION DOES NOT APPLY TO COPIES.

PREPARED FOR:  
**MICHAEL & COLLEEN GAUGHAN**  
**429 W 2ND STREET**  
**ELMHURST, IL 60126**  
 DRAWN BY: KW JOB#: 82609

**PLAT OF SURVEY** *This map DOES NOT transfer property ownership. Sale or transfer of property requires a recorded deed.*

**BEING PART OF THE NW1/4 OF THE SW1/4 SECTION 14, TOWN 20 NORTH, RANGE 6 EAST, TOWN OF ROME, ADAMS COUNTY, WISCONSIN, ALSO BEING ALL OF LOT-16 OF NORWICH ADDITION TO LAKE CAMELOT.**

Id	Delta	Radius	Arc Length	Chord	Ch Bear
C1	17°50'52"	344.00'	107.16'	106.72'	S 49°11'45" E

MAP BEARING REFERENCED TO THE WEST LINE OF LOT 16 ASSIGNED A BEARING OF N 46°50'00" E FOR THIS MAP.

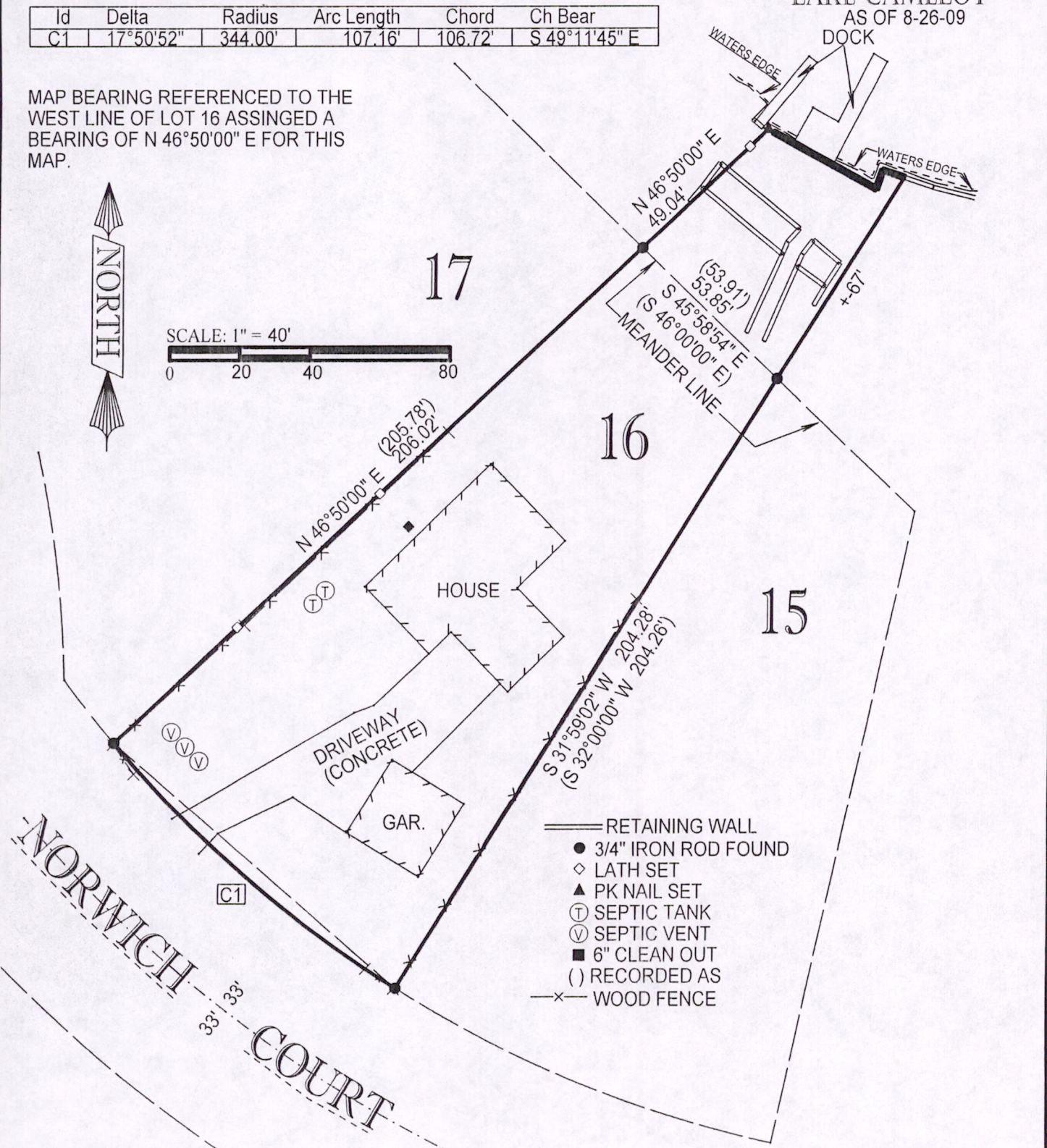
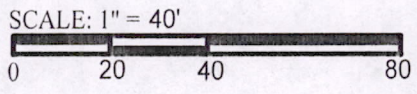

CERTIFICATION:  
 I hereby certify that I have surveyed the above described property and that the above map is a true representation thereof and shows the size and location of property.

CERTIFIED CORRECT THIS 15 DAY OF Sept 2009.

Kevin M. Whipple  
 KEVIN M. WHIPPLE R.L.S. 2444  
 Drafted By: KEVIN WHIPPLE



Pos 14200631003