

# BADGER - LAND SURVEYING INC

2610 WEST GRAND AVE.  
WISCONSIN RAPIDS, WI. 54495

PHONE: (715) 424 - 5900  
FAX: (715) 424 - 5901  
E-MAIL: blsurvey@wctc.net

IF THE SURVEYORS SEAL IS NOT RED IN COLOR, THIS MAP IS A COPY AND SHOULD BE ASSUMED TO CONTAIN UNAUTHORIZED ALTERATIONS. THE CERTIFICATION DOES NOT APPLY TO COPIES.

PREPARED FOR:

**DENNIS & LINDA SPINGOLA**  
**W226N8384 FRIESS PL.**  
**SUSSEX, WI 53089**

© 2005, BADGER-LAND SURVEYING, INC.

DRAWN BY: KW

JOB#: 112905

## PLAT OF SURVEY

BEING ALL OF LOT 39 OF NORWICH ADDITION TO LAKE CAMELOT, LOCATED IN PART OF THE SW1/4 SW1/4 OF SECTION 14, TOWN 20 NORTH, RANGE 6 EAST, ADAMS COUNTY, WISCONSIN.

Id	Delta	Radius	Arc Length	Chord	Ch Bear
C1	11°59'42"	462.00'	96.72'	96.54'	N 19°36'58" W

SWSW

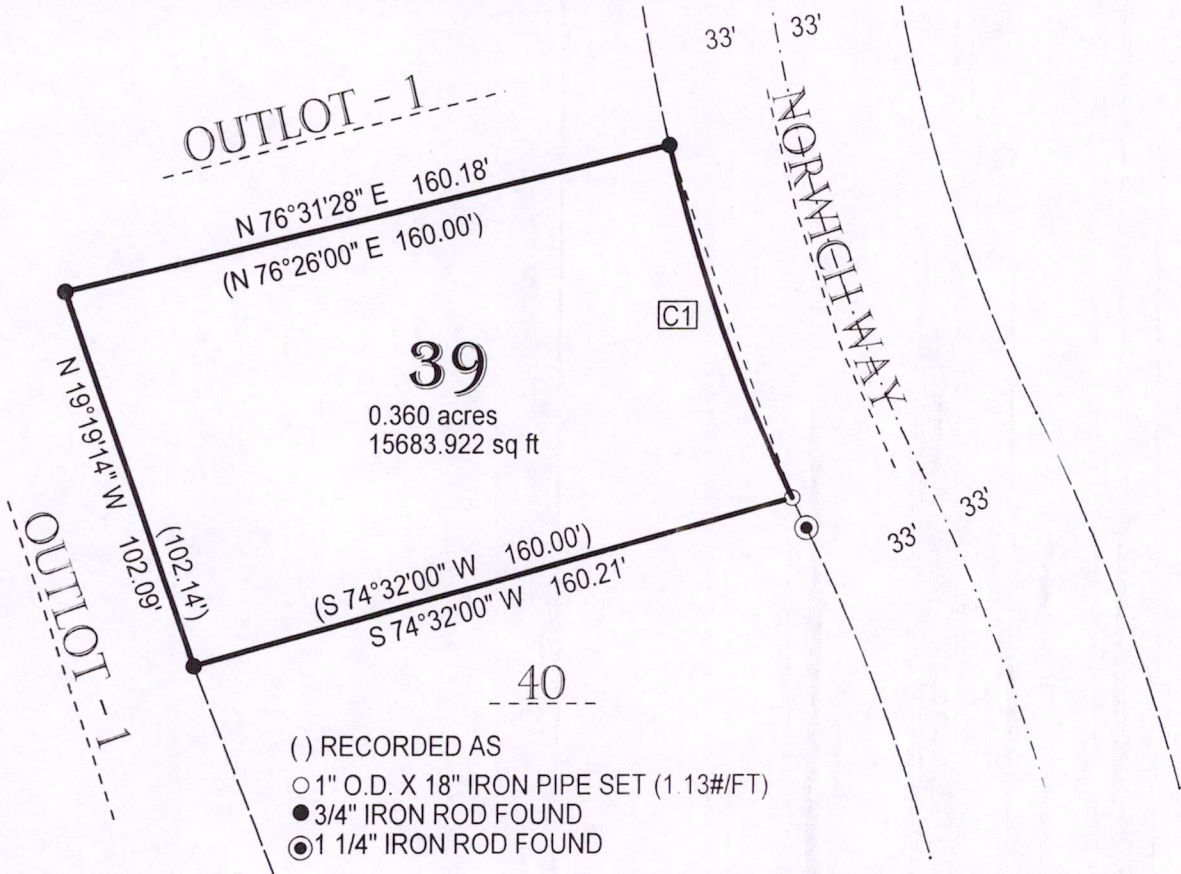

- ( ) RECORDED AS
- 1" O.D. X 18" IRON PIPE SET (1.13#/FT)
- 3/4" IRON ROD FOUND
- ⊙ 1 1/4" IRON ROD FOUND

SCALE: 1" = 50'

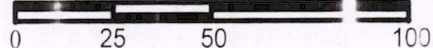

### CERTIFICATION:

I hereby certify that I have surveyed the above described property and that the above map is a true representation thereof and shows the size and location of property, and all improvements located thereon, its exterior boundaries, the location of all visible structures thereon, boundary fences, apparent easements, roadways and visible encroachments, if any.

CERTIFIED CORRECT THIS 6th DAY OF December, 2005

*Kevin M. Whipple*

KEVIN M. WHIPPLE R.L.S. 2444  
Drafted By: KEVIN WHIPPLE



Pos 14200631004