

-CURVE TABLE-

CURVE NO.	LOT NO.	RADIUS LENGTH	CHORD BEARING	TANGENT BEARING	TANGENT BEARING	CENTRAL ANGLE	ARC LENGTH	CHORD LENGTH
1-2	14	55.00'	N35°15'46"E	N66°19'39"E	S04°11'53"W	62°07'46"	59.64'	56.76'

Surveyor's Certificate:

I, THOMAS J. TRZINSKI, REGISTERED LAND SURVEYOR, DO HEREBY CERTIFY THAT THIS IS A TRUE & CORRECT COPY OF A SURVEY AS MADE BY ME ON MAY 17, 2012, BY THE DIRECTION OF THOMAS R. GEORGE

THE PROPERTY AS SHOWN AND DESCRIBED ON THIS MAP WAS SURVEYED UNDER MY DIRECTION AND CONTROL ACCORDING TO THE WISCONSIN ADMINISTRATIVE CODE CHAPTER A-E7, MINIMUM STANDARDS FOR PROPERTY SURVEYS, AND IS A CORRECT REPRESENTATION OF SAID SURVEY, TO THE BEST OF MY KNOWLEDGE AND BELIEF.

DATED THIS 6TH DAY OF JUNE, 2012.

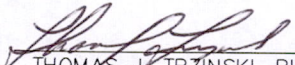
 THOMAS J. TRZINSKI, RLS-2636
 REGISTERED LAND SURVEYOR

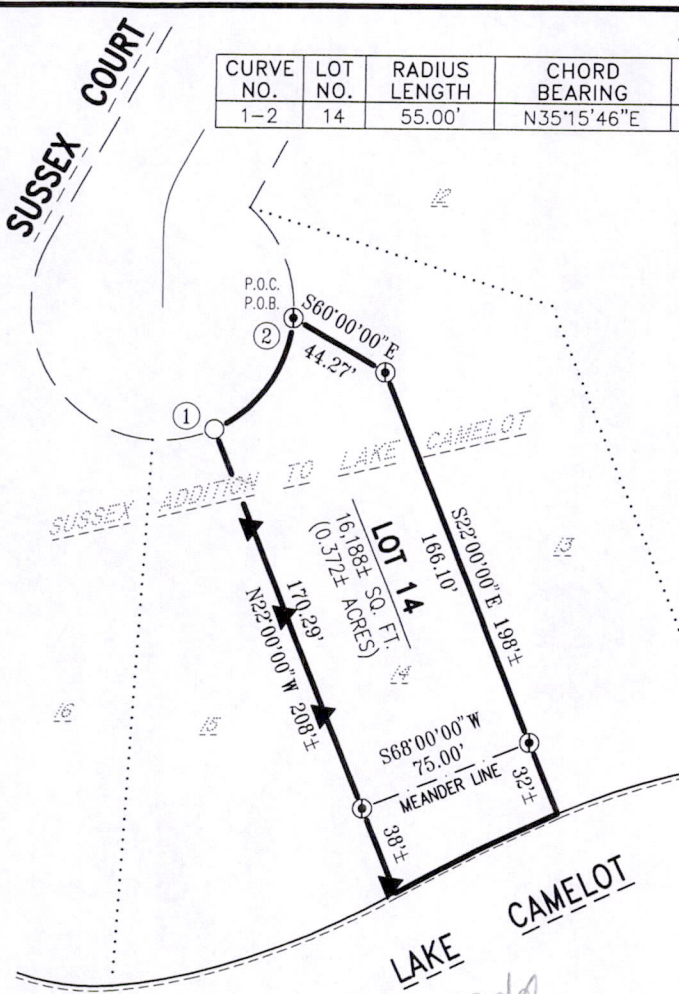
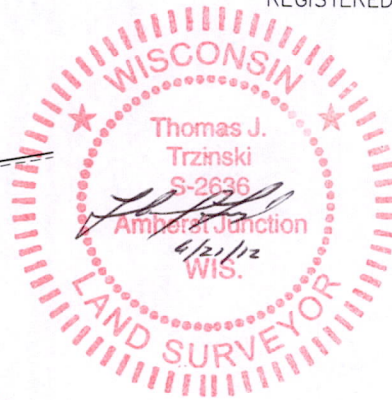

Description:

ALL OF LOT 14, SUSSEX ADDITION TO LAKE CAMELOT, BEING PART OF THE SE¹/₄NW¹/₄ & SW¹/₄NE¹/₄, SECTION 15, T20N, R6E, TOWN OF ROME, ADAMS COUNTY, WISCONSIN.

COMMENCING AT THE ROD ON THE NORTHEAST CORNER OF LOT 14, SUSSEX ADDITION TO LAKE CAMELOT, THE EASTERLY LINE OF SUSSEX COURT AND THE POINT OF BEGINNING OF THE FOLLOWING DESCRIPTION; THENCE S60°00'00"E ALONG THE EASTERLY LINE OF LOT 14, SUSSEX ADDITION TO LAKE CAMELOT, 44.27 FEET TO A ROD ON A CORNER OF SAID LOT 14; THENCE S22°00'00"E ALONG THE EAST LINE OF LOT 14, SUSSEX ADDITION TO LAKE CAMELOT, 166.10 FEET TO A ROD MEANDER CORNER; THENCE CONTINUE S22°00'00"E ALONG THE EAST LINE OF LOT 14, SUSSEX ADDITION TO LAKE CAMELOT, 32 FEET MORE OR LESS TO THE NORTHERLY SHORELINE OF LAKE CAMELOT; THENCE WESTERLY ALONG THE NORTHERLY SHORELINE OF LAKE CAMELOT TO ITS INTERSECTION WITH A LINE BEARING N22°00'00"W AND IS DESCRIBED BY THE FOLLOWING MEANDER LINE; FROM THE AFORESAID ROD MEANDER CORNER, S68°00'00"W ALONG THE MEANDER LINE, 75.00 FEET TO A ROD MEANDER CORNER ON THE WEST LINE OF LOT 14, SUSSEX ADDITION TO LAKE CAMELOT AND THE TERMINUS OF THIS MEANDER LINE; THENCE S22°00'00"E ALONG THE WEST LINE OF LOT 14, SUSSEX ADDITION TO LAKE CAMELOT, 38 FEET MORE OR LESS TO THE NORTHERLY SHORELINE OF LAKE CAMELOT; THENCE N22°00'00"W ALONG THE WEST LINE OF LOT 14, SUSSEX ADDITION TO LAKE CAMELOT, 38 FEET MORE OR LESS TO A ROD MEANDER CORNER; THENCE CONTINUE N22°00'00"W ALONG THE WEST LINE OF LOT 14, SUSSEX ADDITION TO LAKE CAMELOT, 170.29 FEET TO A PIPE ON

Description Continued:

THE NORTHWEST CORNER OF SAID LOT 14, THE SOUTHERLY LINE OF SUSSEX COURT AND THE BEGINNING OF A CIRCULAR CURVE CONCAVE TO THE NORTH WITH A RADIUS OF 55.00 FEET AND A CENTRAL ANGLE OF 62°07'46"; THENCE NORTHEASTERLY ALONG THE ARC OF THE CURVED NORTHERLY LINE OF LOT 14, SUSSEX ADDITION TO LAKE CAMELOT AND THE SOUTHEASTERLY LINE OF SUSSEX COURT, 59.64 FEET TO THE POINT OF BEGINNING, WHICH IS MEASURED BY A CHORD OF 56.76 FEET AND BEARS N35°15'46"E, CONTAINING 16,188 SQUARE FEET MORE OR LESS OR 0.372 ACRES MORE OR LESS;

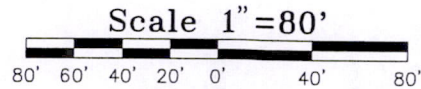

LEGEND:

- ⊕ 3/4" ROD FOUND
- 1" O.D. PIPE FOUND
- ▲ LATH SET
- PREVIOUSLY RECORDED AS (000)
- P.O.B. POINT OF BEGINNING
- P.O.C. POINT OF COMMENCEMENT

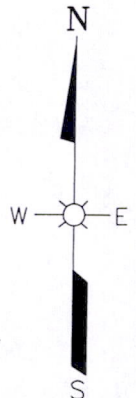

BASIS FOR BEARINGS:

THE WEST LINE OF LOT 14, SUSSEX ADDITION TO LAKE CAMELOT, ASSUMED TO BEAR N22°00'00"W.

Dwg. No. 9646-A-1-A	210
Project No. 12-69	
Drawn By: Jim Brasel	
Date: June 6, 2012	
Sheet 1 of 1 Sheets	



ESP GROUP, INC.
LAMPERT-LEE & ASSOCIATES
 ENGINEERS • SURVEYORS • PLANNERS
 10968 State Hwy. 54 East • Wisconsin Rapids, WI 54494-8718
 715-424-3131 or 715-344-0068 • FAX 715-423-8774

THOMAS R. GEORGE
 ALL OF LOT 14, SUSSEX ADDITION TO LAKE CAMELOT, BEING PART OF THE SE¹/₄NW¹/₄ & SW¹/₄NE¹/₄, SECTION 15, T20N, R6E, TOWN OF ROME, ADAMS COUNTY, WISCONSIN