

**PLAT OF SURVEY MAP**  
**BEING ALL OF LOT 34, ESSEX ADDITION TO LAKE CAMELOT**  
**LOCATED IN THE SE1/4 OF THE NE1/4 OF SECTION 15,**  
**T20N-R6E, TOWN OF ROME, ADAMS CO. WISCONSIN**

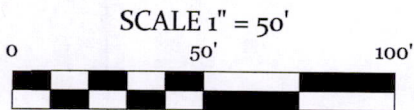

BASIS OF BEARINGS  
 BEARINGS ARE BASED ON THE  
 ADAMS COUNTY COORDINATE SYSTEM.

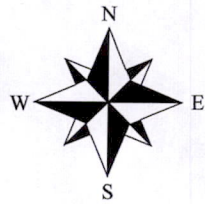
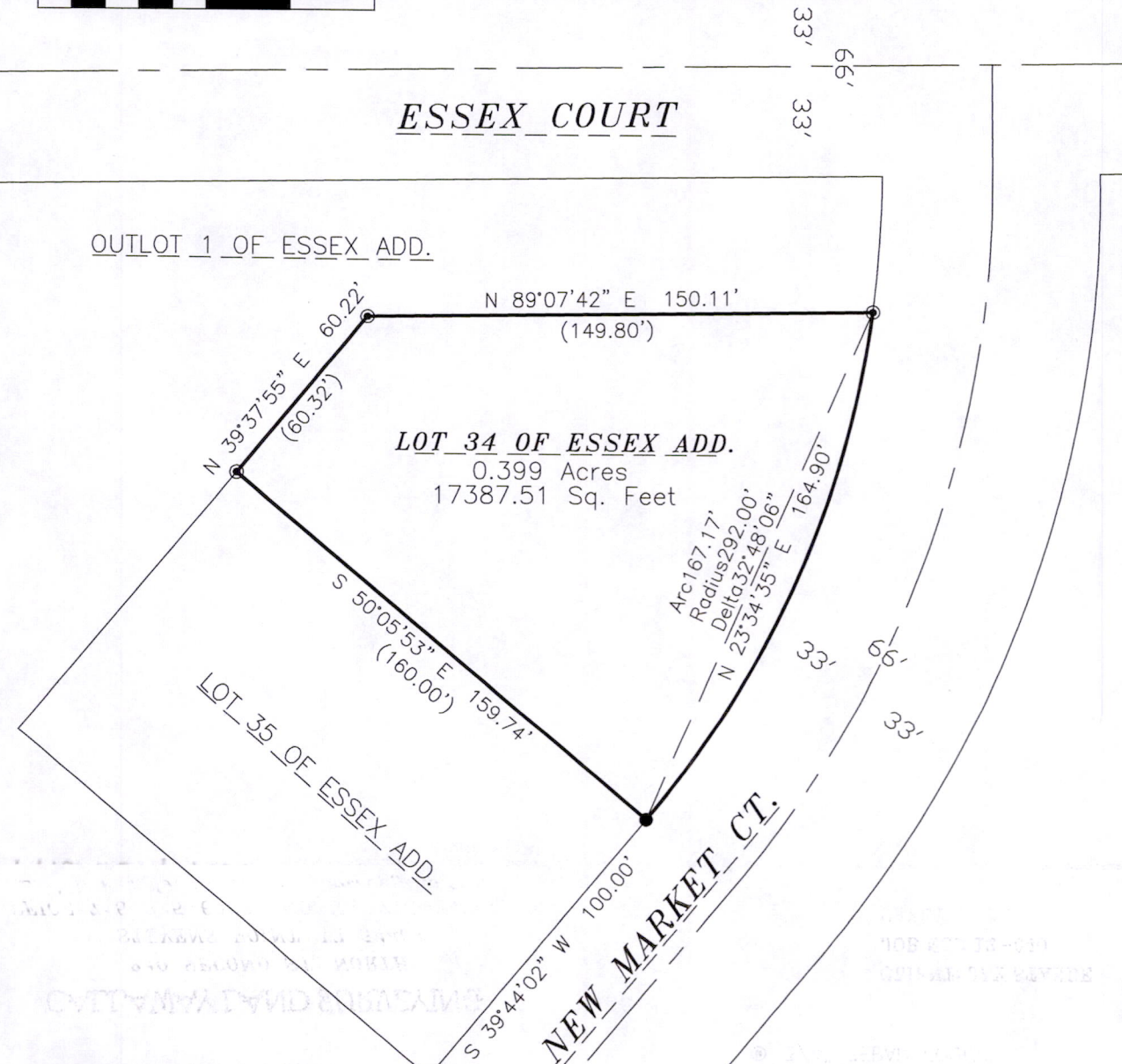

**SURVEYOR'S CERTIFICATE**

I, Kelly D. Callaway, Registered Land Surveyor, Do hereby certify:  
 That I have surveyed and mapped those lands located in the SE1/4 of the NE1/4 Section 15, T20N-R6E, Town of Rome, Adams County, Wisconsin. Described as follows:

Lot 34 of Essex Addition to Lake Camelot.  
 Containing 0.399 acres of land and being subject to any easements covenants and right of ways of record.

That said map is a true representation of those lands surveyed.  
 That I made such map under the direction of Jay Stander  
 That I have complied with the provisions of Chapter AE-7 of the Wisconsin Administrative Codes.

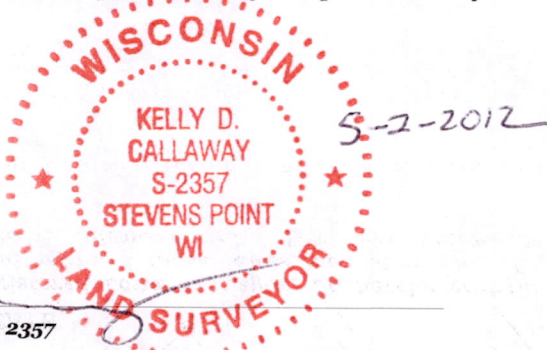

*Kelly D. Callaway*  
 Kelly D. Callaway RLS # 2357

- LEGEND**
- 3/4" REBAR SET 1.50 LBS/FT
  - 3/4" REBAR FOUND

**CALLAWAY LAND SURVEYING**  
 340 SECOND ST. NORTH  
 STEVENS POINT, WI 54481  
 OFFICE 715-345-6962 MOBILE 715-347-LAND  
 EMAIL [kelly@callawaylandsurveying.com](mailto:kelly@callawaylandsurveying.com)

CLIENT: JAY STANDE  
 JOB NO.: 12-040  
 SHEET 1 OF 1

Pos 15200611002