

FIELD BOOK # 143	DRAWN BY GPR	PROJECT # R13515000
PAGES # 60	CHECKED BY CJR	SHEET # 1 OF 1



CLIENT:
 CHARLES PARR & STEPHANIE BARGANZ
 1115 KINGS WAY
 NEKOOSA, WI 54457

PLAT OF SURVEY

LOT 1, KNIGHTSHEAD ADDITION TO LAKE SHERWOOD
 LOCATED IN THE SOUTHEAST QUARTER OF THE NORTHEAST QUARTER
 SECTION 15, TOWNSHIP 20 NORTH, RANGE 6 EAST, TOWN OF ROME,
 ADAMS COUNTY, WISCONSIN.

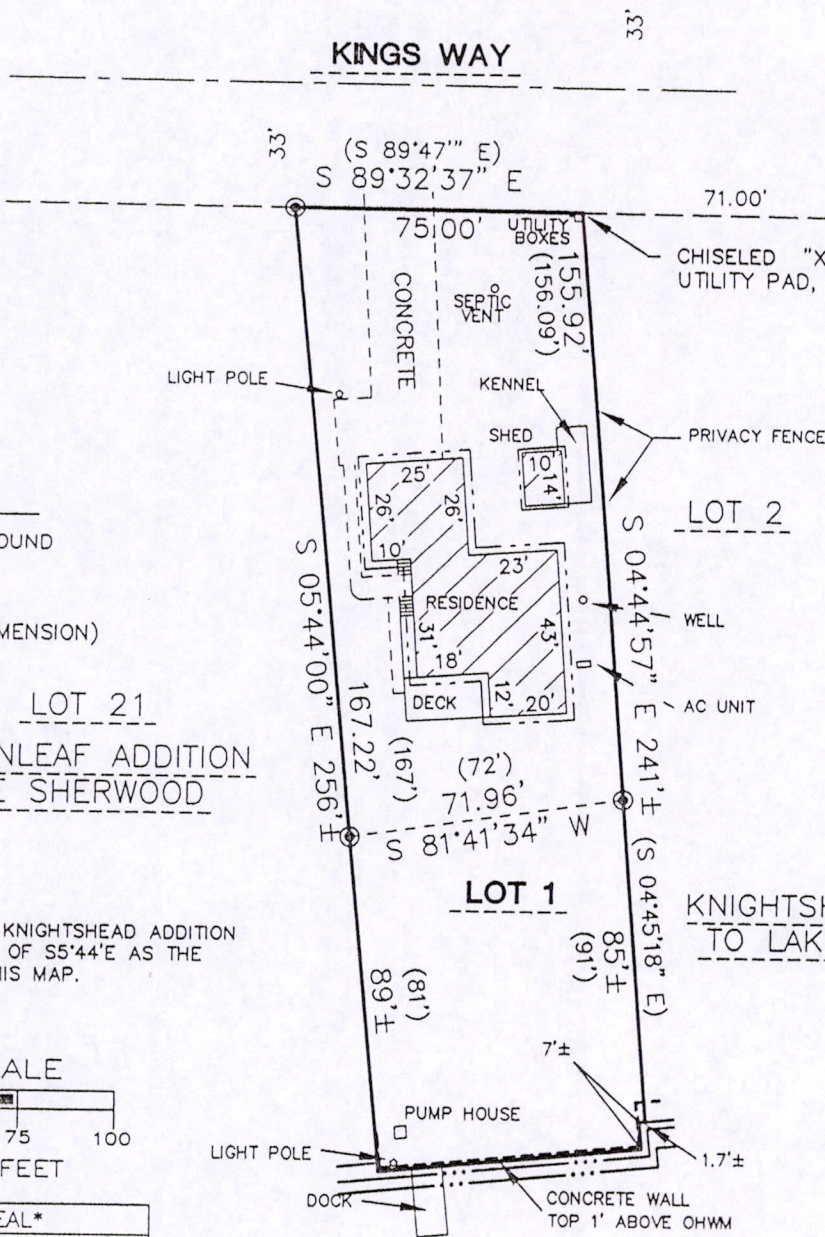
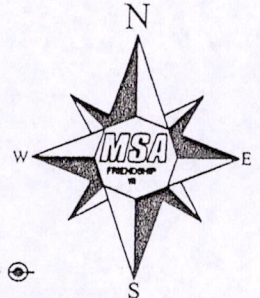

LEGEND

- ⊙ - 1" IRON PIPE, FOUND
- EAVE
(RECORDED AS DIMENSION)

LOT 21
 GREENLEAF ADDITION
 TO LAKE SHERWOOD

THE WEST LINE OF LOT 1, KNIGHTSHEAD ADDITION
 WAS ASSIGNED A BEARING OF S5°44'E AS THE
 BASIS OF BEARINGS ON THIS MAP.

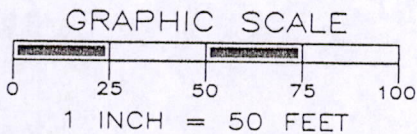

SURVEYOR'S SEAL



Gregory P. Rhinehart

8/25/2011

MSA PROFESSIONAL SERVICES
 GREGORY P. RHINEHART, REGISTERED LAND SURVEYOR, S-1478

DATE

NOTE: IF THE SURVEYOR'S SEAL AT LEFT IS NOT RED IN COLOR, THE SURVEY IS A COPY AND SHOULD BE ASSUMED TO CONTAIN UNAUTHORIZED ALTERATIONS. THE CERTIFICATION CONTAINED ON THIS DOCUMENT SHALL NOT APPLY TO COPIES.

Pos 1520061003