

**PLAT OF SURVEY MAP**

LOTS 5 & 6 OF SUSSEX ADDITION TO LAKE CAMELOT,  
 LOCATED IN THE NW1/4-NE1/4 OF SECTION 15, T20N-R6E,  
 TOWN OF ROME, ADAMS COUNTY, WISCONSIN

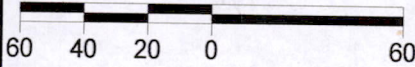

SCALE: 1"=60'



**BASIS OF BEARING**

BEARINGS ARE BASED ON THE SOUTH LINE OF  
 LOT 5. ASSUMED TO BEAR N85°18'00"W.

**LEGEND**

- FOUND 3/4" REBAR
- FOUND 2" IRON PIPE
- ⊙ SET 1 1/4"x18" IRON ROD  
4.17 LBS/FT

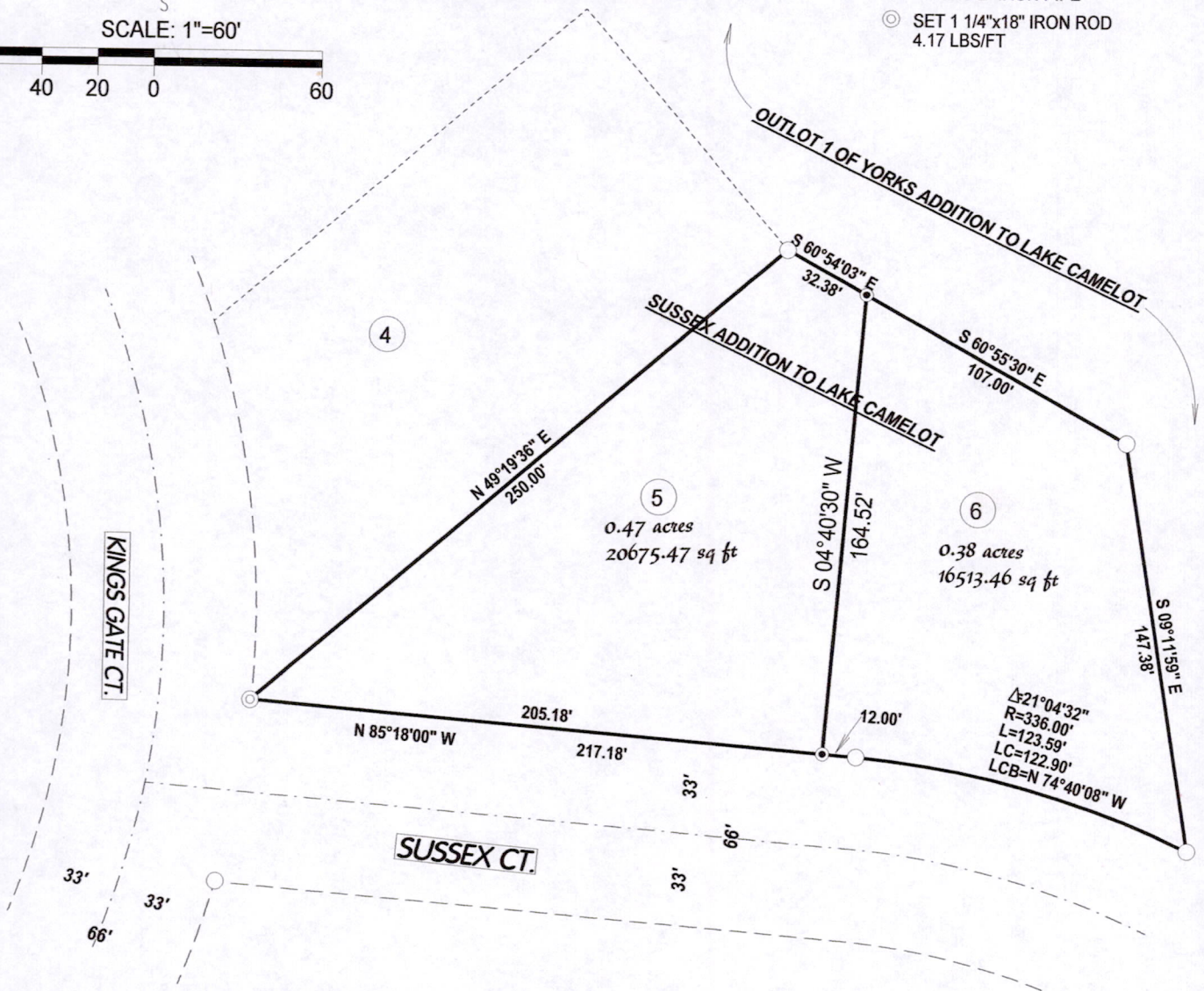

**SURVEYOR'S CERTIFICATE:**

I, Kelly D. Callaway, Registered Land Surveyor, do hereby certify:  
 That I have surveyed and mapped those lands located in the Northwest 1/4 of the Northeast 1/4 of  
 Section 15, T20N-R6E, Town of Rome, Adams County, Wisconsin. Described as Follows:

All of Lots 5 & 6 of Sussex Addition to Lake Camelot.

Containing 0.47 (Lot 5) and 0.38 (Lot 6) Acres of land And being subject to any restrictions, easements, right-of-ways  
 and Covenants of record.

That said map is a true and correct representation of the exterior boundaries of the lands surveyed.  
 That I have made such survey under the direction of Mark & Deborah Yates.  
 That I have complied with the provisions of Chapter A-E7 of the Wisconsin Administrative code.

KELLY D. CALLAWAY, R.L.S. 2357

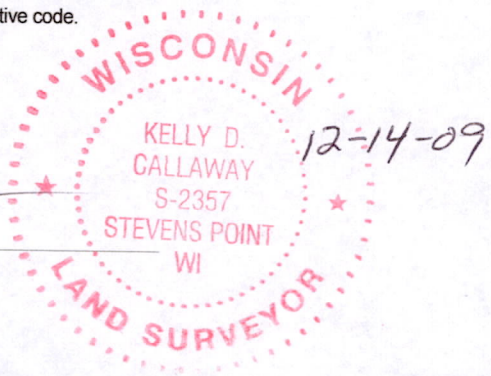

**CALLAWAY LAND SURVEYING**

340 2ND ST. NORTH  
 STEVENS POINT, WI 54481  
 715-345-6962 MOBILE: 715-347-LAND  
 EMAIL: hntfnsh@charter.net

CLIENT: Mark & Deborah Yates

JOB #: 09-115

SHEET: 1 of 1

Pos 152006 11004