

**PLAT OF SURVEY MAP**

LOT 3, SOMERSET ADDITION TO LAKE CAMELOT, LOCATED IN THE  
 NW1/4-NE1/4 & THE SW1/4-NE 1/4 OF SECTION 15, T20N-R6E,  
 TOWN OF ROME, ADAMS COUNTY, WISCONSIN

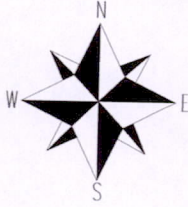

**BASIS OF BEARING**

BEARINGS ARE BASED ON THE NORTH LINE OF  
 LOT 2 OF SOMERSET ADDITION TO LAKE  
 CAMELOT. ASSUMED TO BEAR N52°50'00"E.

SCALE: 1"=50'

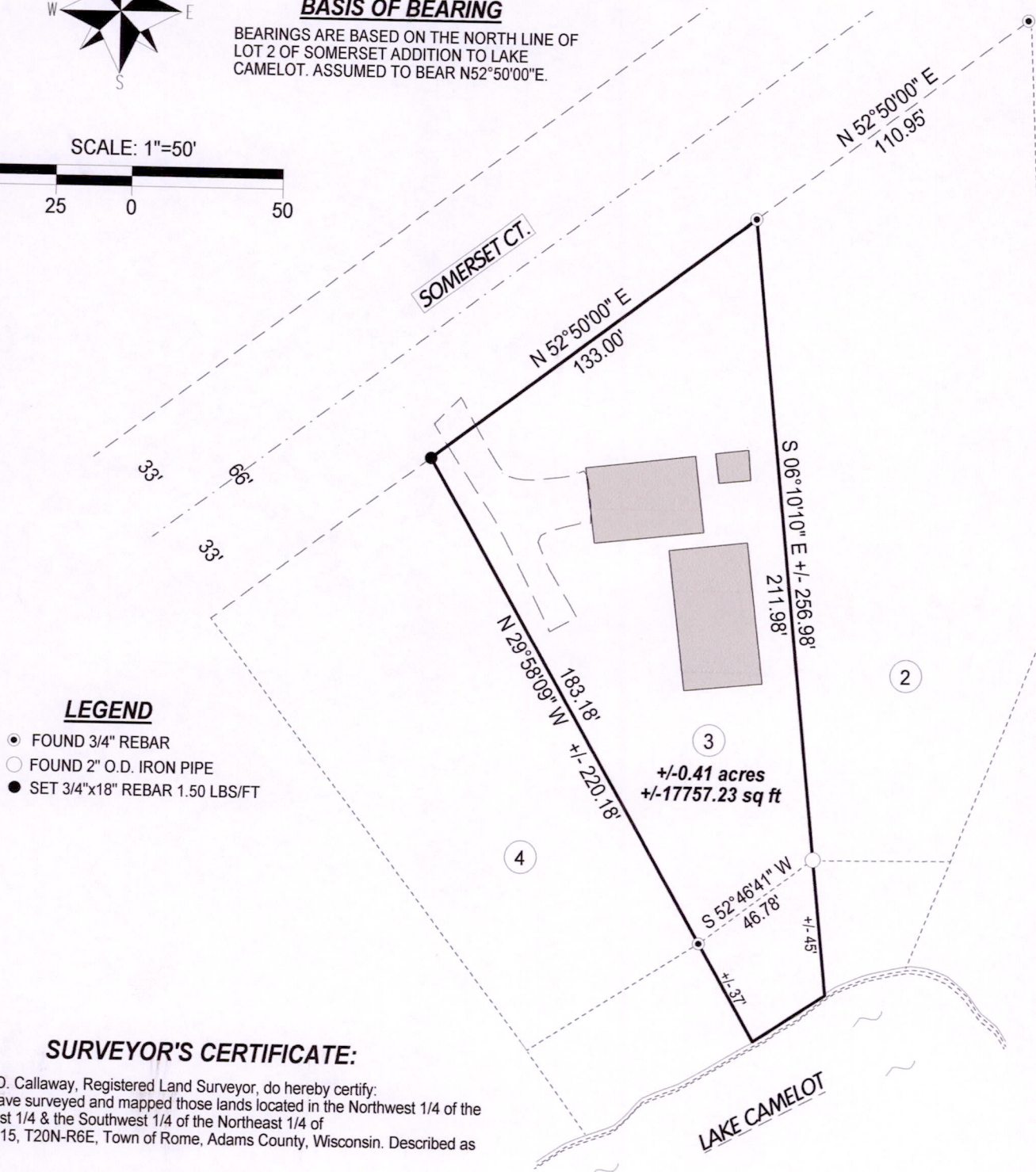
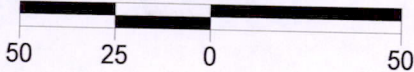

**LEGEND**

- FOUND 3/4" REBAR
- FOUND 2" O.D. IRON PIPE
- SET 3/4"x18" REBAR 1.50 LBS/FT

**SURVEYOR'S CERTIFICATE:**

I, Kelly D. Callaway, Registered Land Surveyor, do hereby certify:  
 That I have surveyed and mapped those lands located in the Northwest 1/4 of the  
 Northeast 1/4 & the Southwest 1/4 of the Northeast 1/4 of  
 Section 15, T20N-R6E, Town of Rome, Adams County, Wisconsin. Described as  
 Follows:

All of Lot 3 of the Somerset Addition to Lake Camelot.

Containing +/- 0.41 Acres of land And being subject to any restrictions, easements,  
 right-of-ways and Covenants of record.

That said map is a true and correct representation of the exterior boundaries of the  
 lands surveyed.

That I have made such survey under the direction of Beverly Korth.

That I have complied with the provisions of Chapter A-E7 of the Wisconsin  
 Administrative code.

*Kelly D. Callaway*  
 KELLY D. CALLAWAY, R.L.S. 2357

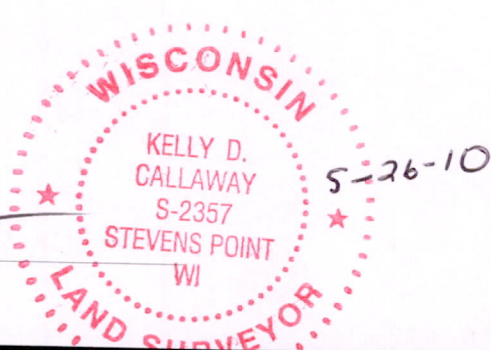

**CALLAWAY LAND SURVEYING**

340 2ND ST. NORTH  
 STEVENS POINT, WI 54481  
 715-345-6962 MOBILE: 715-347-LAND  
 EMAIL: hntfnsh@charter.net

CLIENT: BEVERLY KORTH

JOB #: 10-045

SHEET: 1 of 1

Pos 15200611005