

35-20-67

PLAT OF SURVEY

LOCATED IN THE NW 1/4-NE 1/4 & THE SE 1/4-NW 1/4,
SECTION 15. T 20N-R6E, TOWN OF ROME, ADAMS COUNTY,
WISCONSIN

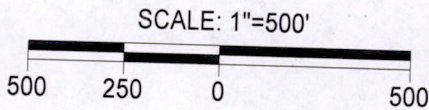
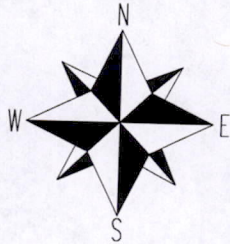

BASIS OF BEARING

BEARINGS ARE BASED ON THE NORTH
LINE OF THE NE 1/4. ASSUMED TO BEAR
N89°57'28"E.

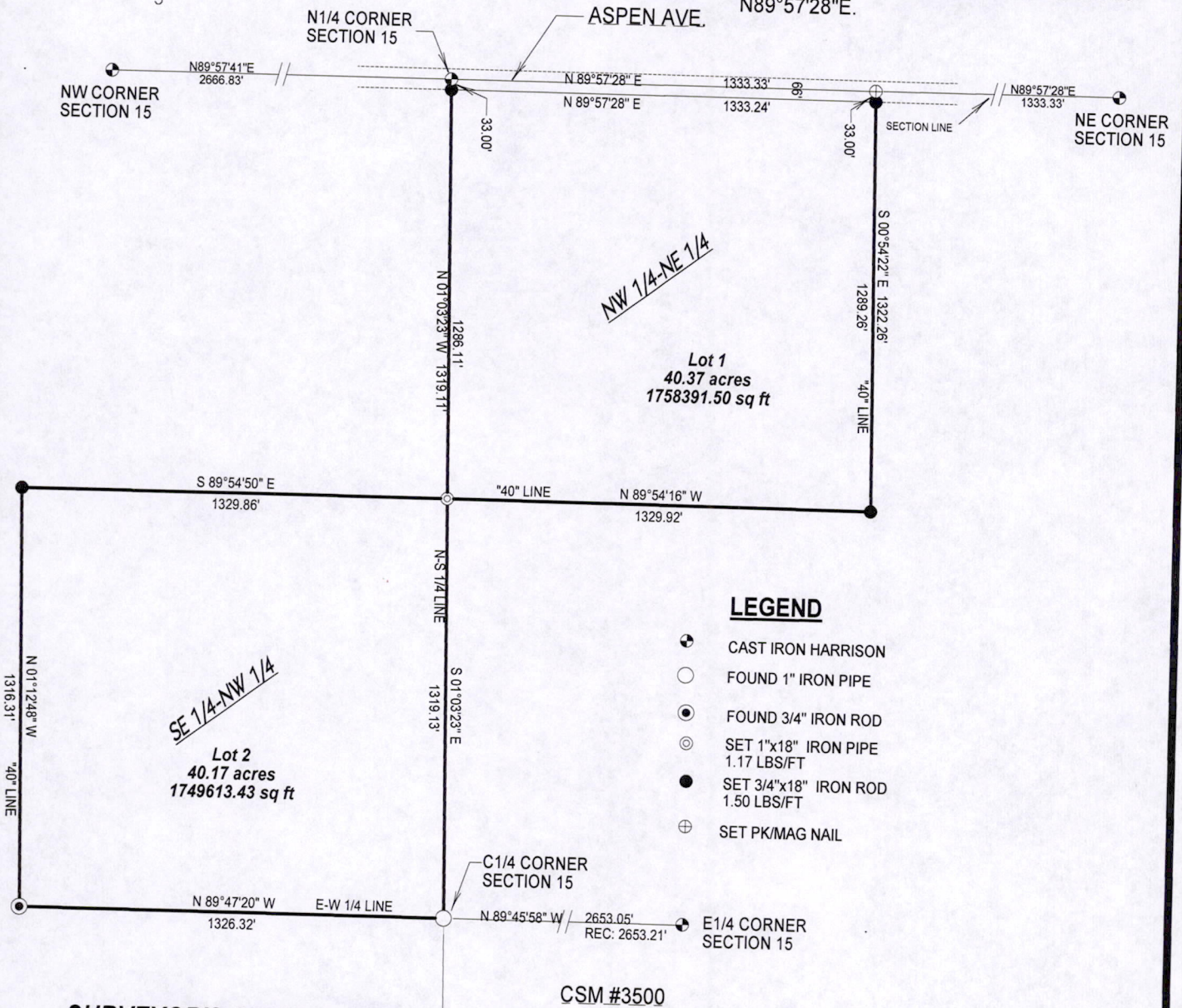

SURVEYOR'S CERTIFICATE:

I, Kelly D. Callaway, Registered Land Surveyor, do hereby certify:

That I have surveyed and mapped those lands located in the Southeast 1/4 of the Northwest 1/4 (SE1/4-NW1/4) and the Northwest 1/4 of the Northeast 1/4 (NW1/4-NE1/4) of Section 15, T20N-R6E, Town of Rome, Adams County, Wisconsin.

That said map is a true and correct representation of the exterior boundaries of the lands surveyed.

That I have made such survey under the direction of John Krueger.

That I have complied with the provisions of Chapter A-E7 of the Wisconsin Administrative Codes.

Kelly D. Callaway R.L.S. 2357

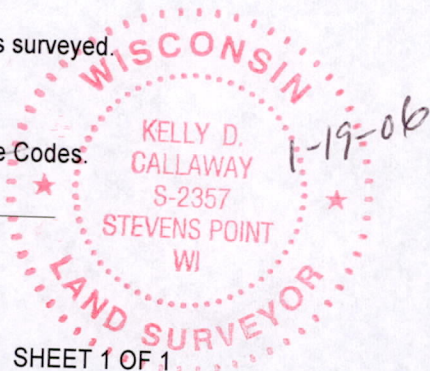

CENTRAL STAKING INC

2523 POST RD.
STEVENS POINT, WI 54481
715-345-6904 OFFICE 715-345-7728 FAX

SHEET 1 OF 1

Pos 15200611006