

PLAT OF SURVEY *SWNE*

LOT 7 OF ESSEX ADDITION TO LAKE CAMELOT LOCATED IN SECTION 15, TOWNSHIP 20 NORTH, RANGE 6 EAST, TOWN OF ROME COUNTY OF ADAMS, STATE OF WISCONSIN

LEGEND	
○	INDICATES FOUND 3/4" IRON ROD
⊕	INDICATES FOUND 2" I.D. IRON PIPE
()	RECORDED AS
⊙	SEPTIC VENT
⊗	WATER SERVICE VALVE
- - -	GRAVEL DRIVEWAY
— — —	ORDINARY HIGH WATER MARK

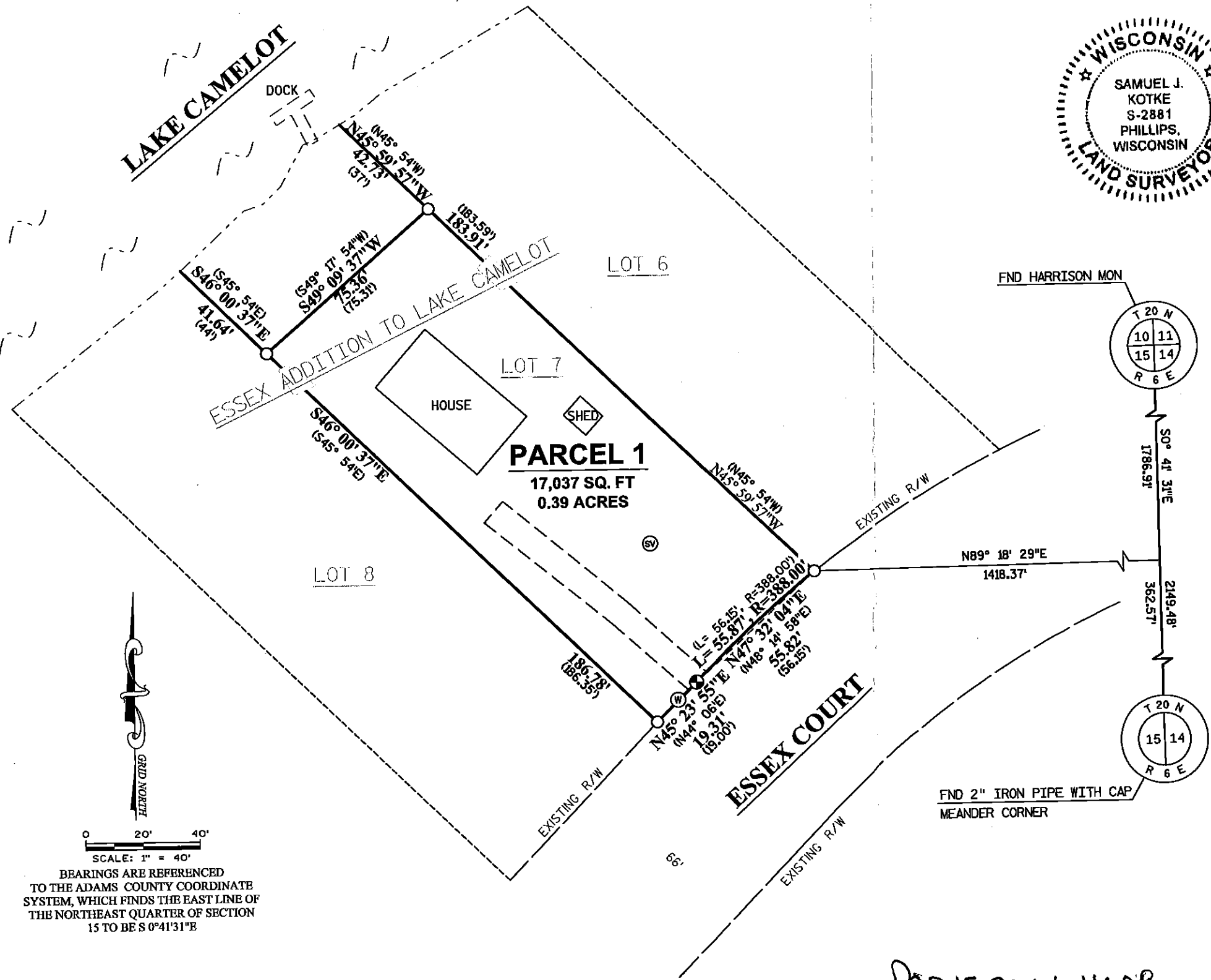
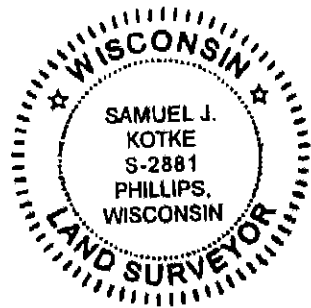

SURVEYOR'S CERTIFICATE:
 I, Samuel J. Kotke, PLS #2881, do hereby certify that I have surveyed and mapped the above described lands under the direction of Alisa Chiello, and that this survey complies with Chapter AE 7 of the Wisconsin Administrative Code and is true and correct to the best of my knowledge and belief.

Dated this 21nd day of September, 2016

Samuel J. Kotke
 Samuel J. Kotke, PLS #2881

<h2>QUEST</h2> <p>Civil Engineers, LLC</p>	320 West Grand Ave., Suite 302 Wisconsin Rapids, WI 54495 Office: 715-423-3525 Fax: 715-423-3597 www.questllc.biz
--	---

PLAT OF SURVEY FOR

JOHN IBERL
 194 Michal Drive
 Park Ridge, IL 60068

POS15200611008

