

**BADGER - LAND SURVEY, LLC**  
 2610 WEST GRAND AVE.  
 WISCONSIN RAPIDS, WI. 54495

PHONE: (715) 424 - 5900  
 FAX: (715) 424 - 5901  
 E-MAIL: blsurvey@wctc.net  
 www.badgerlandsurvey.com

PREPARED FOR: **PRIORITY BUILDERS**  
**1088 HENERY RD**  
**BELLEVILLE, 53508**

© 2019, BADGER-LAND SURVEY, LLC

IF THE SURVEYORS SEAL IS NOT RED IN COLOR, THIS MAP IS A COPY AND SHOULD BE ASSUMED TO CONTAIN UNAUTHORIZED ALTERATIONS. THE CERTIFICATION DOES NOT APPLY TO COPIES.

DRAWN BY: KW

JOB#: 121718

**PLAT OF SURVEY**

*This map DOES NOT transfer property ownership. Sale or transfer of property requires a recorded deed.*

**BEING ALL OF LOT 7 OF SUSSEX ADDITION TO LAKE CAMELOT, LOCATED IN PART OF THE SW1/4 NE1/4 OF SECTION 15, TOWNSHIP 20 NORTH, RANGE 6 EAST, TOWN OF ROME, ADAMS COUNTY, WISCONSIN.**

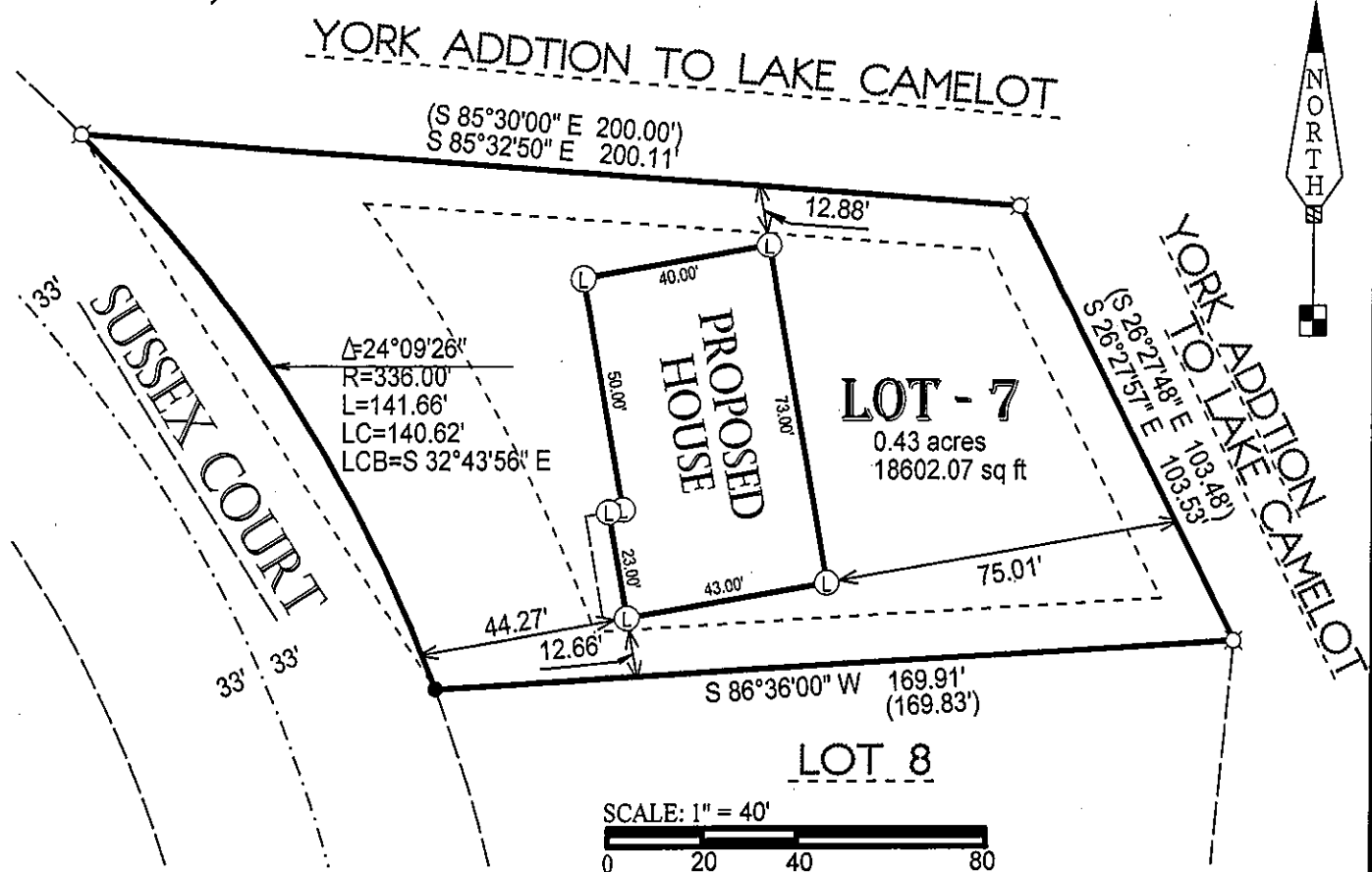

( ) RECORDED AS  
 ● 3/4" IRON ROD FOUND  
 ⊗ 2" O.D. IRON PIPE FOUND

**CERTIFICATION:**

I hereby certify that such map is a correct representation of the exterior boundaries of the land surveyed and that the above map is a true representation thereof. That I have complied fully with Section AE7 of Wisconsin Statutes to the best of my knowledge and belief.

CERTIFIED CORRECT THIS 7TH DAY OF JANUARY 2019.

*Kevin M. Whipple*  
 KEVIN M. WHIPPLE P.L.S. 2444  
 Drafted By: KEVIN WHIPPLE  
 FIELD WORK COMPLETED ON 12/28/18



POS152006-009