

# PLAT OF SURVEY

~~KINGS WAY~~

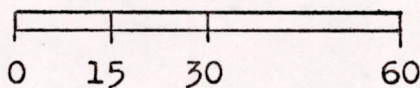
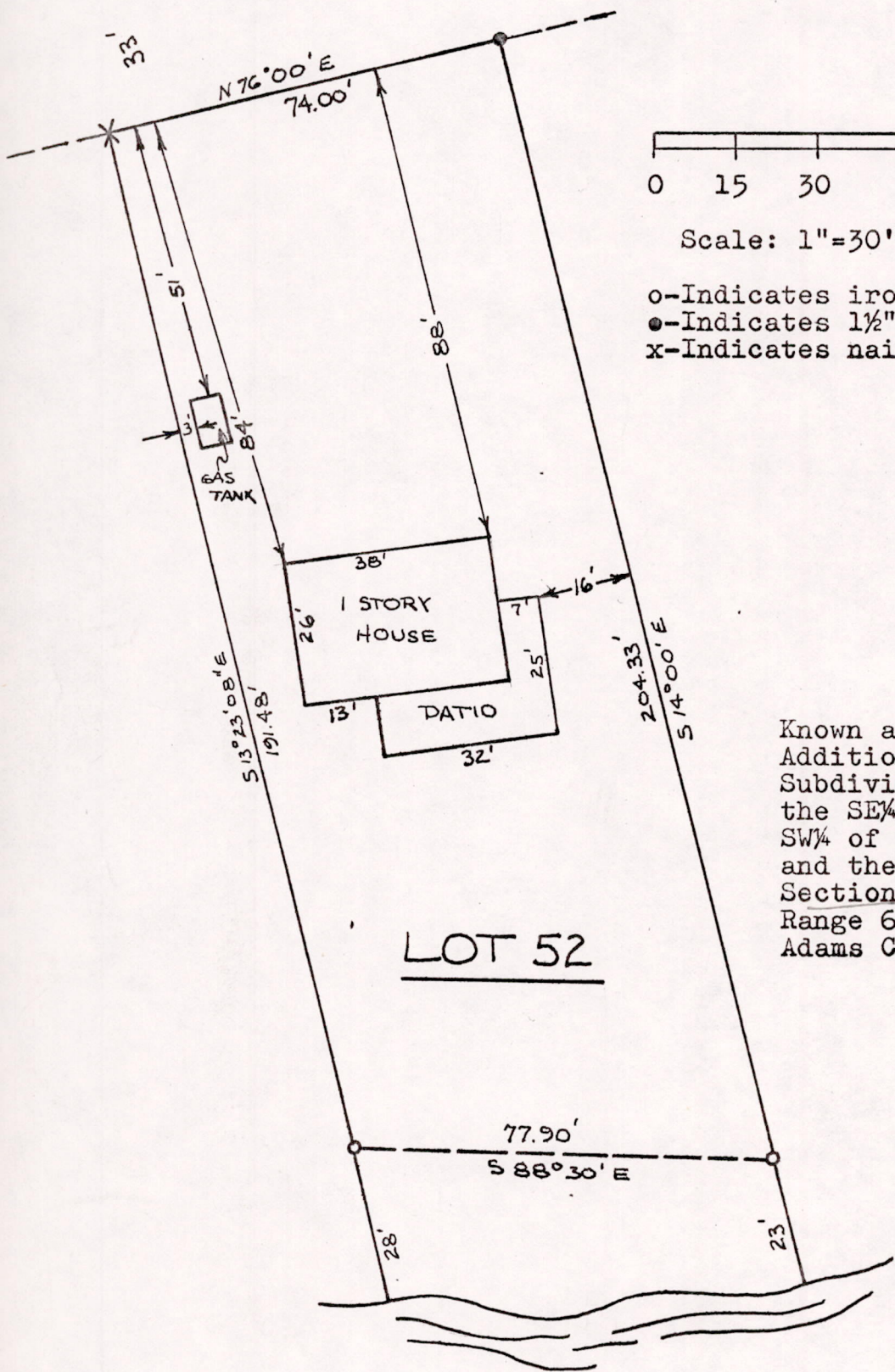

Scale: 1"=30'

- o-Indicates iron pin
- Indicates 1/2" iron pipe
- x-Indicates nail



Known as Lot 52, of Falk Addition to Lake Camelot Subdivision, located in the SE $\frac{1}{4}$ , of the SW $\frac{1}{4}$  of the SW $\frac{1}{4}$  of the SW $\frac{1}{4}$  of Section 10 and the NE $\frac{1}{4}$  of the NW $\frac{1}{4}$  of Section 15, Town 20 North, Range 6 East, Town of Rome, Adams County, Wisconsin.

LOT 52

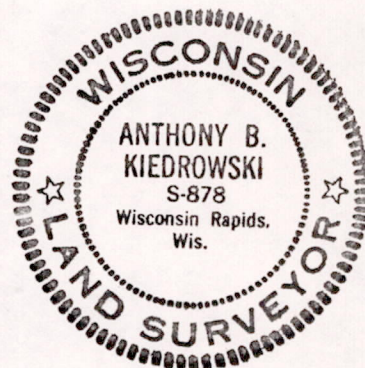

SURVEYOR'S CERTIFICATE:

Pos 15200621001

I certify that I have surveyed the above described property and that the above plat is an accurate survey and a true representation thereof and correctly shows the exterior boundary lines and the location of buildings and other improvements on said property and the correct measurements thereof.

June 4, 1973

*Anthony B. Kiedrowski*  
Anthony B. Kiedrowski R.L.S. 878