

BADGER - LAND SURVEYING INC

2610 WEST GRAND AVE.
WISCONSIN RAPIDS, WI. 54495

© 2003, BADGER-LAND SURVEYING, INC.

PHONE: (715) 424 - 5900
FAX: (715) 424 - 5901
E-MAIL: blsurvey@wctc.net

IF THE SURVEYORS SEAL IS NOT RED IN COLOR, THIS MAP IS A COPY AND SHOULD BE ASSUMED TO CONTAIN UNAUTHORIZED ALTERATIONS. THE CERTIFICATION DOES NOT APPLY TO COPIES.

PREPARED FOR:

GLORIA & JAMES SPARACINO
8225 WEST ARTHUR AVE.
WEST ALLIS, WI 53219

DRAWN BY: KW

JOB#: 80803

PLAT OF SURVEY

BEING ALL OF LOT 51 OF KINGS COURT ADDITION TO LAKE CAMELOT, LOCATED IN PART OF THE NW1/4 OF SECTION 15, TOWN 20 NORTH, RANGE 6 EAST, TOWN OF ROME, ADAMS COUNTY, WISCONSIN.

SCALE: 1" = 50'

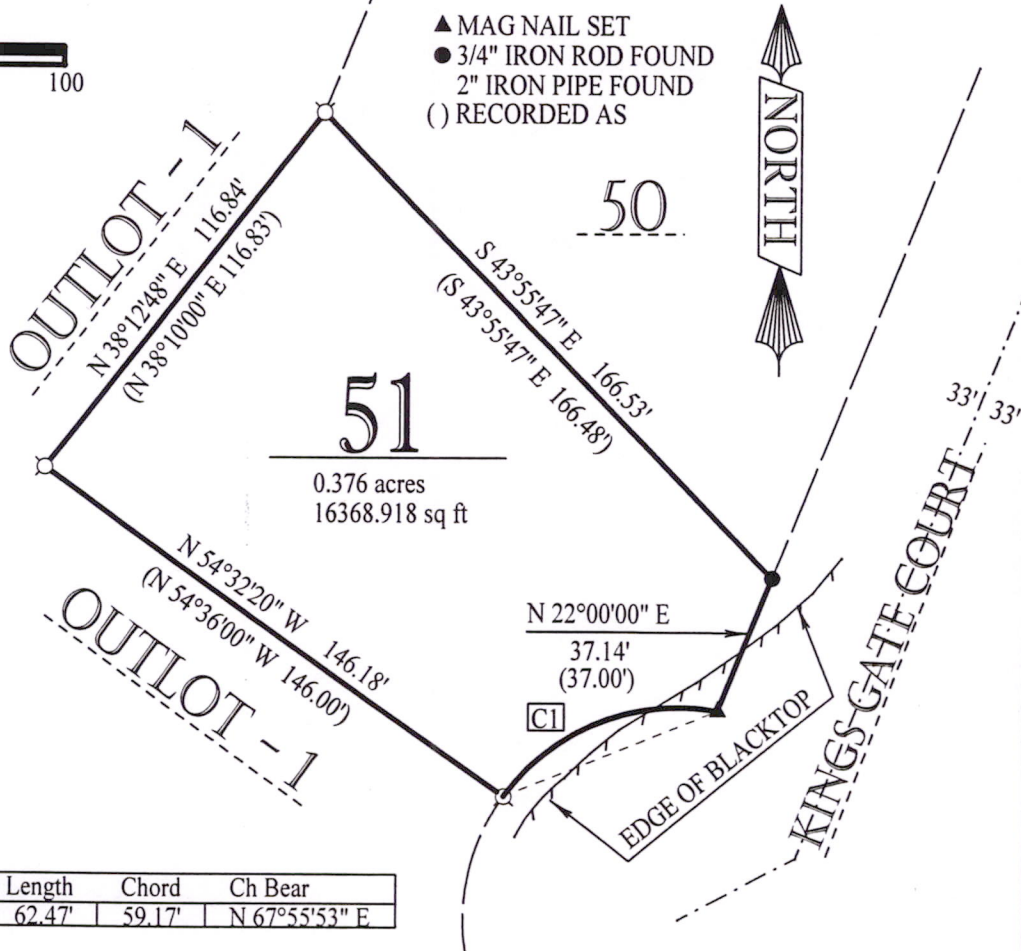

| Id | Delta | Radius | Arc Length | Chord | Ch Bear |
|----|-----------|--------|------------|--------|---------------|
| C1 | 65°03'46" | 55.01' | 62.47' | 59.17' | N 67°55'53" E |

CERTIFICATION:

I hereby certify that I have surveyed the above described property and that the above map is a true representation thereof and shows the size and location of property, and all improvements located thereon, its exterior boundaries, the location of all visible structures thereon, boundary fences, apparent easements, roadways and visible encroachments, if any.

CERTIFIED CORRECT THIS 11th DAY OF August, 2003

Wayne Basler 8-11-03
WAYNE BASLER R.L.S. 1167
Drafted By: KEVIN WHIPPLE

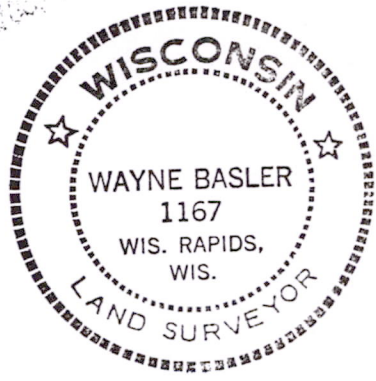

Pos 15200621003