

BADGER - LAND SURVEY, LLC
 2610 WEST GRAND AVE.
 WISCONSIN RAPIDS, WI. 54495

PHONE: (715) 424 - 5900
 FAX: (715) 424 - 5901
 E-MAIL: blsurvey@wctc.net
 www.badgerlandsurvey.com

IF THE SURVEYER'S SEAL IS NOT RECORDED IN A COPY OF THIS MAP, A COPY AND SHOULD BE ASSIGNED TO THE SURVEYOR. THIS MAP IS AUTHORIZED ALTERATIONS THE CERTIFICATION DOES NOT APPLY TO COPIES.

PREPARED FOR:

BRIAN AUSTIN
1951 WAYSIDE DR
HARTFORD, WI 53027

DRAWN BY: KW

JOB#: 101317

PLAT OF SURVEY

This map DOES NOT transfer property ownership. Sale or transfer of property requires a recorded deed.

BEING ALL OF LOT 34 OF AVEBURY ADDITION TO LAKE CAMELOT, LOCATED IN PART OF THE NW1/4 NW1/4 OF SECTION 15 AND PART OF THE NE1/4 NE1/4 OF SECTION 16, ALL IN TOWNSHIP 20 NORTH, RANGE 6 EAST, TOWN OF ROME, ADAMS COUNTY, WISCONSIN.

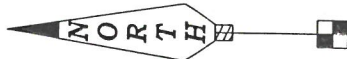
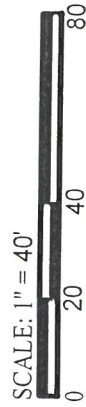

- () RECORDED AS
- ⊙ WOOD LATH SET
- 3/4" IRON ROD FOUND
- ⊗ 2" O.D. IRON PIPE FOUND

Id	Delta	Radius	Arc Length	Chord	Ch Bear
C1	2°39'13"	836.00'	38.72'	38.72'	S 82°17'01" E
C2	6°52'12"	300.00'	35.97'	35.95'	S 80°20'48" E

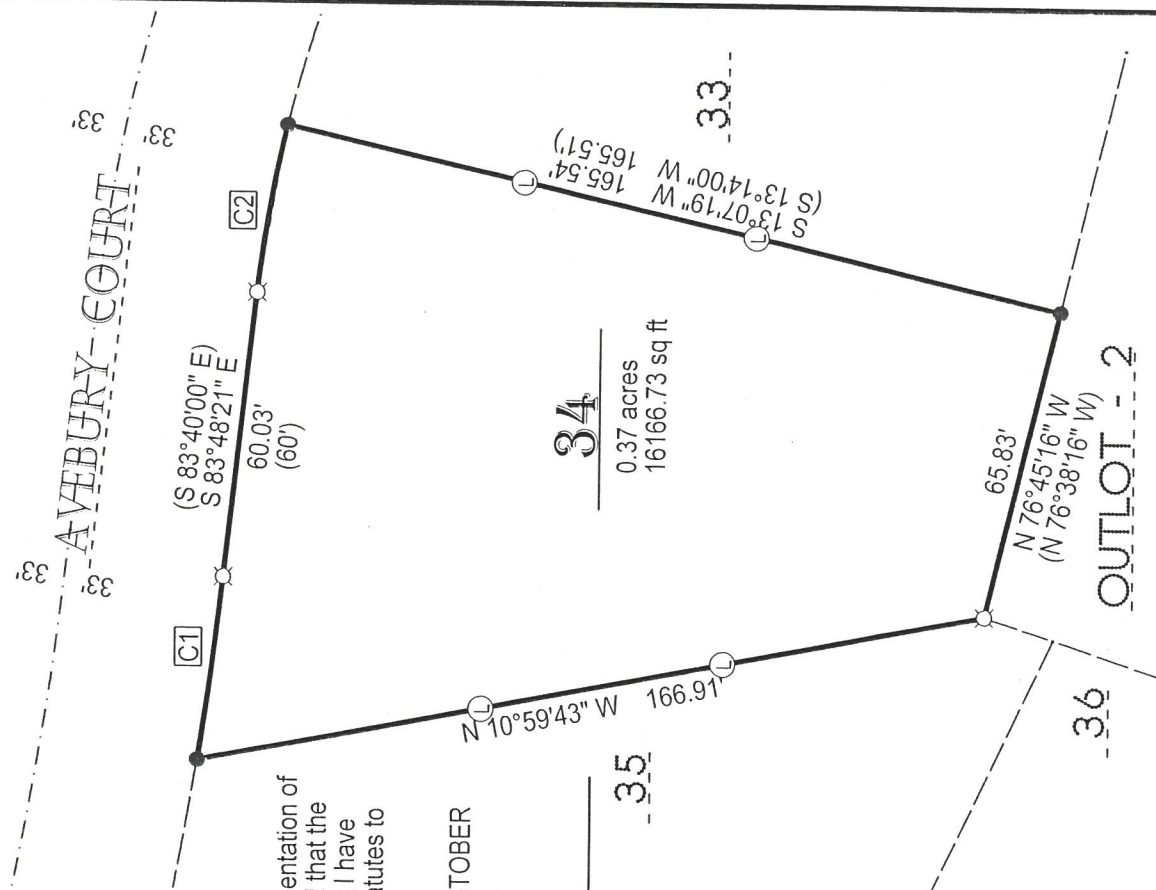

CERTIFICATION:

I hereby certify that such map is a correct representation of the exterior boundaries of the land surveyed and that the above map is a true representation thereof. That I have complied fully with Section AE7 of Wisconsin Statutes to the best of my knowledge and belief.

CERTIFIED CORRECT THIS 16TH DAY OF OCTOBER 2017.

Kevin M. Whipple
 KEVIN M. WHIPPLE P.L.S. 2444
 Drafted By: KEVIN WHIPPLE
 FIELD WORK COMPLETED ON 10/13/17

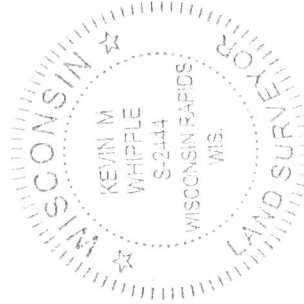

Pos 15 2006 21005