

BADGER - LAND SURVEY, LLC
 2610 WEST GRAND AVE.
 WISCONSIN RAPIDS, WI 54495

PHONE: (715) 424 - 5900
 FAX: (715) 424 - 5901
 E-MAIL: blsurvey@wctc.net
 www.badgerlandsurvey.com

PREPARED FOR:

CAROL SCHEER
423 WESTERN AVE
WAUKESHA WI 53188

© 2019, BADGER-LAND SURVEY, LLC

IF THE SURVEYORS SEAL IS NOT RED IN COLOR, THIS MAP IS A COPY AND SHOULD BE ASSUMED TO CONTAIN UNAUTHORIZED ALTERATIONS. THE CERTIFICATION DOES NOT APPLY TO COPIES.

DRAWN BY: KW

JOB#: 113819

PLAT OF SURVEY

This map DOES NOT transfer property ownership. Sale or transfer of property requires a recorded deed.

BEING LOT 4 OF SUSSEX ADDITION TO LAKE CAMELOT, LOCATED IN PART OF THE NE1/4 NW1/4 OF SECTION 15, TOWNSHIP 20 NORTH, RANGE 6 EAST, TOWN OF ROME, ADAMS COUNTY, WISCONSIN

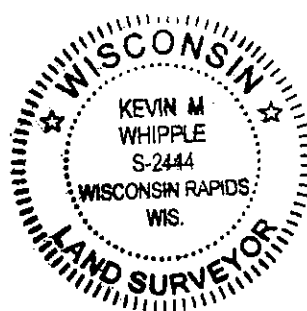
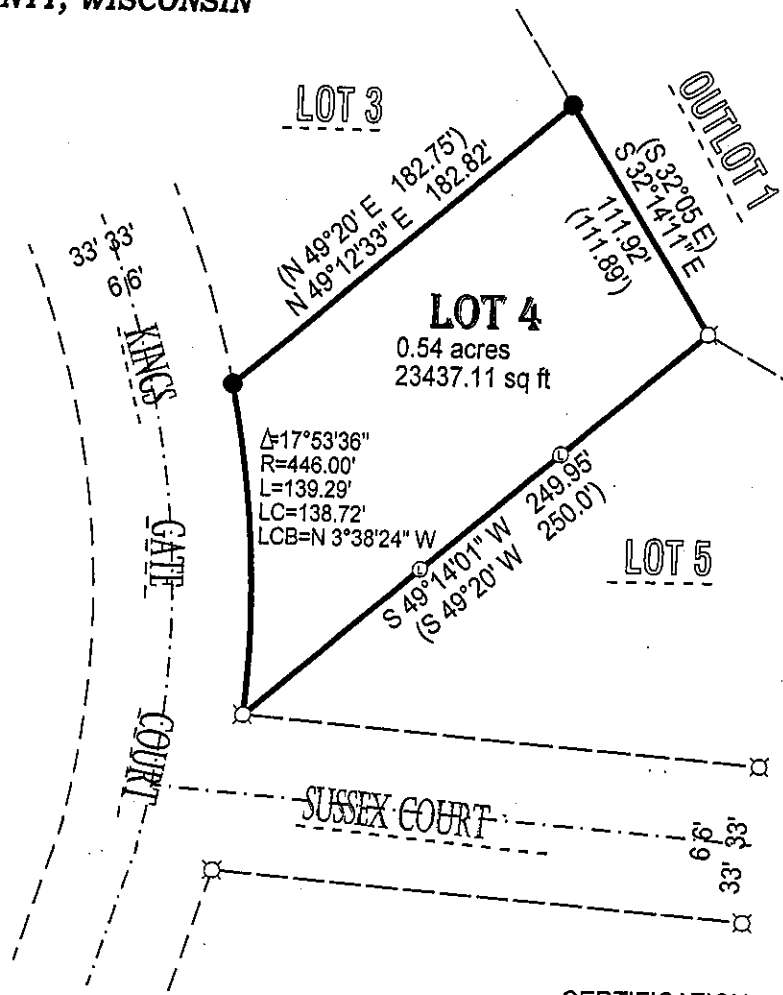

CERTIFICATION:

I hereby certify that such map is a correct representation of the exterior boundaries of the land surveyed and that the above map is a true representation thereof. That I have complied fully with Section AE7 of Wisconsin Statutes to the best of my knowledge and belief.

CERTIFIED CORRECT THIS 2ND DAY OF DECEMBER 2019.

Kevin M. Whipple
 KEVIN M. WHIPPLE P.L.S. 2444
 Drafted By: KEVIN WHIPPLE
 FIELD WORK COMPLETED ON 11/27/19

() RECORDED AS
 ● 3/4" IRON ROD FOUND
 ○ 2" O.D. IRON PIPE FOUND
 ⊙ WOOD LATH
 BASIS OF BEARINGS:
 THE SOUTH LINE OF LOT 4 ASSIGNED A BEARING OF S 49°14'01" W FOR THIS MAP



SCALE: 1" = 80'
 0' 40' 80' 160'

POS15200621006