

**BADGER - LAND SURVEY, LLC**  
 2610 WEST GRAND AVE.  
 WISCONSIN RAPIDS, WI. 54495

PHONE: (715) 424 - 5900  
 FAX: (715) 424 - 5901  
 E-MAIL: blsurvey@wctc.net  
 www.badgerlandsurvey.com

PREPARED FOR:

**CAROL SCHEER**  
**423 WESTERN AVE**  
**WAUKESHA WI 53188**

© 2019, BADGER-LAND SURVEY, LLC

IF THE SURVEYORS SEAL IS NOT RED IN COLOR, THIS MAP IS A COPY AND SHOULD BE ASSUMED TO CONTAIN UNAUTHORIZED ALTERATIONS. THE CERTIFICATION DOES NOT APPLY TO COPIES.

DRAWN BY: KW

JOB#: 113819

# PLAT OF SURVEY

*This map DOES NOT transfer property ownership. Sale or transfer of property requires a recorded deed.*

**BEING LOT 4 OF SUSSEX ADDITION TO LAKE CAMELOT, LOCATED IN PART OF THE NE1/4 NW1/4 OF SECTION 15, TOWNSHIP 20 NORTH, RANGE 6 EAST, TOWN OF ROME, ADAMS COUNTY, WISCONSIN**

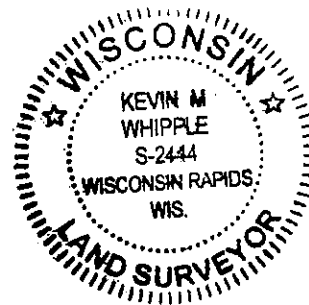
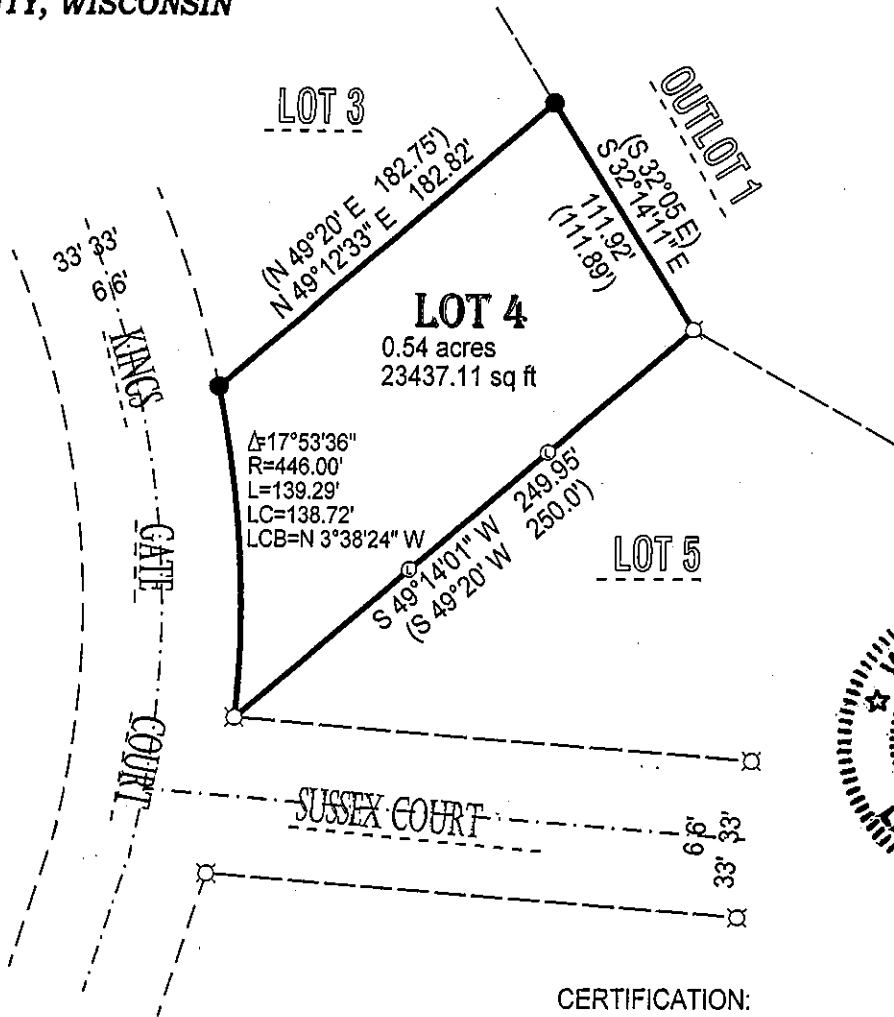

**CERTIFICATION:**

I hereby certify that such map is a correct representation of the exterior boundaries of the land surveyed and that the above map is a true representation thereof. That I have complied fully with Section AE7 of Wisconsin Statutes to the best of my knowledge and belief.

CERTIFIED CORRECT THIS 2ND DAY OF DECEMBER 2019.

*Kevin M. Whipple*  
 KEVIN M. WHIPPLE P.L.S. 2444  
 Drafted By: KEVIN WHIPPLE  
 FIELD WORK COMPLETED ON 11/27/19

- ( ) RECORDED AS
  - 3/4" IRON ROD FOUND
  - 2" O.D. IRON PIPE FOUND
  - ⊙ WOOD LATH
- BASIS OF BEARINGS:  
 THE SOUTH LINE OF LOT 4 ASSIGNED A BEARING OF S 49°14'01" W FOR THIS MAP

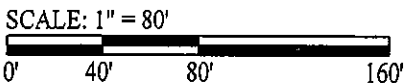

POS15200621006