

# PLAT OF SURVEY

*nwsu*

PART OF THE NORTH AND WEST LINES OF LOT 1 OF CERTIFIED SURVEY MAP 5491, AND THE EAST LINE OF LOT 52 OF "LONGBOW ADDITION TO LAKE SHERWOOD", IN SECTION 15, TOWNSHIP 20 NORTH, RANGE 6 EAST, TOWN OF ROME, ADAMS COUNTY, WISCONSIN.

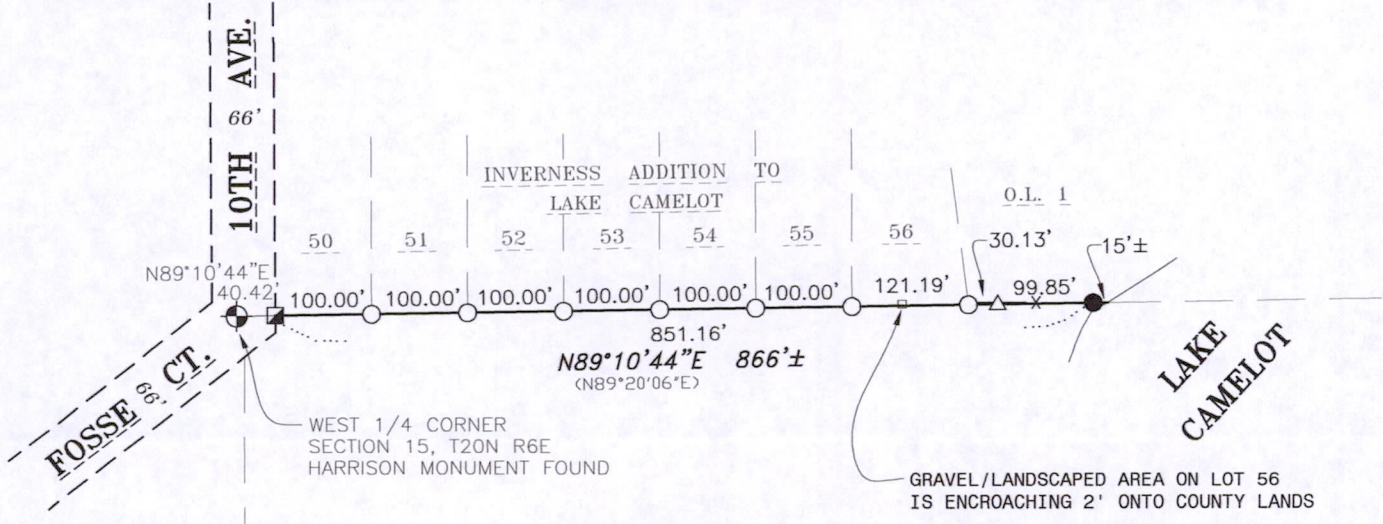

LOT 1 CSM 5491

SURVEY FOR:  
ADAMS COUNTY  
CONTACT: WALLY SEDLAR  
P.O. BOX 287  
FRIENDSHIP, WI 53934

BEARINGS ARE REFERENCED TO  
MATCH CSM 5491, WITH NORTH LINE  
OF CSM 5491 BEARING N 89°10'44" E  
Scale 1 inch = 200 feet

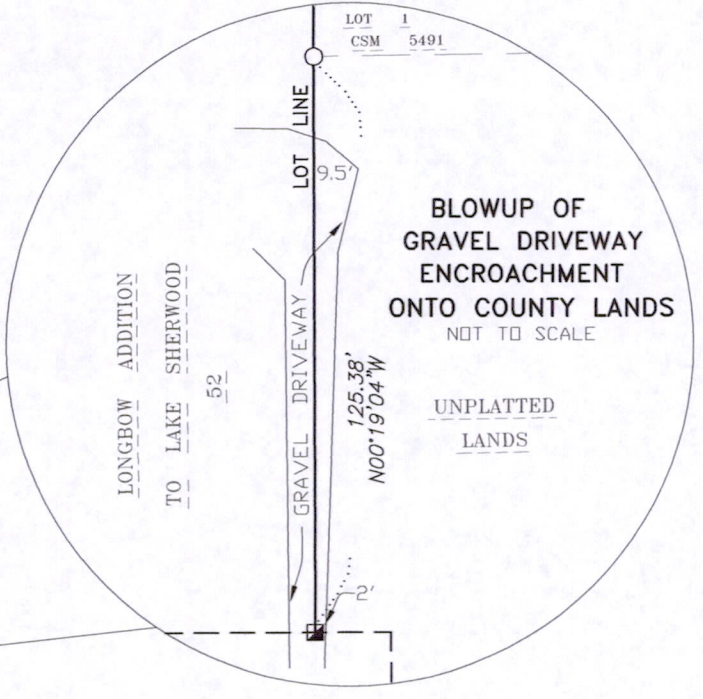
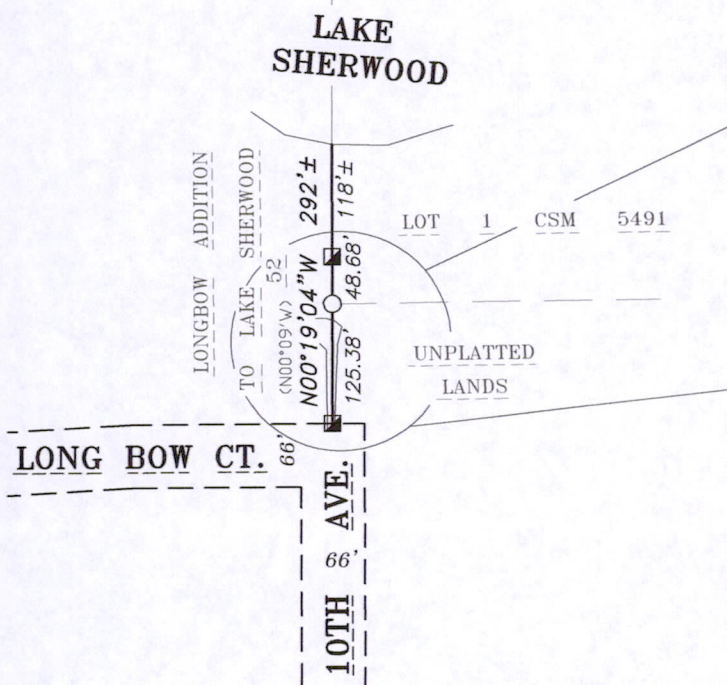
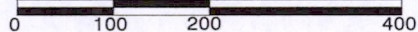

I, Andrew J. Shie, Wisconsin Professional Land Surveyor, hereby certify that I have fully complied with A-E7 of the Wisconsin State Statutes, and that I have surveyed and mapped all boundaries shown on this map to the best of my knowledge and belief.

*Andrew J. Shie* \_\_\_\_\_ *5/5/2015*  
Andrew J. Shie Date  
Wisconsin Professional Land Surveyor S-2504

## LEGEND

- 3/4" SOLID ROUND REBAR SET - 18" LONG, WEIGHING 1.502 LBS./LIN. FT.
- 3/4" REBAR FOUND
- △ 1-1/4" REBAR FOUND
- 2-1/2" O.D. IRON PIPE FOUND
- ×× FENCE LINE
- ⊕ GOVERNMENT CORNER
- ( ) RECORDED AS

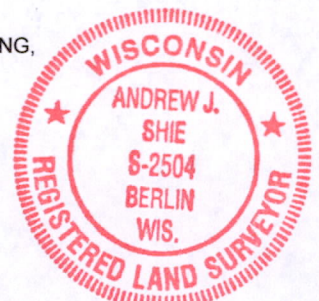

*POS: 15200631001*



**FOX VALLEY  
LAND SURVEYING**

2909 W TILLMAN ST.  
APPLETON, WI 54914  
(920) 410-3379  
(920) 474-5025

mail@foxvalleylandsurveying.com  
foxvalleylandsurveying.com

PROJECT NO. 200615-1