

PLAT OF SURVEY

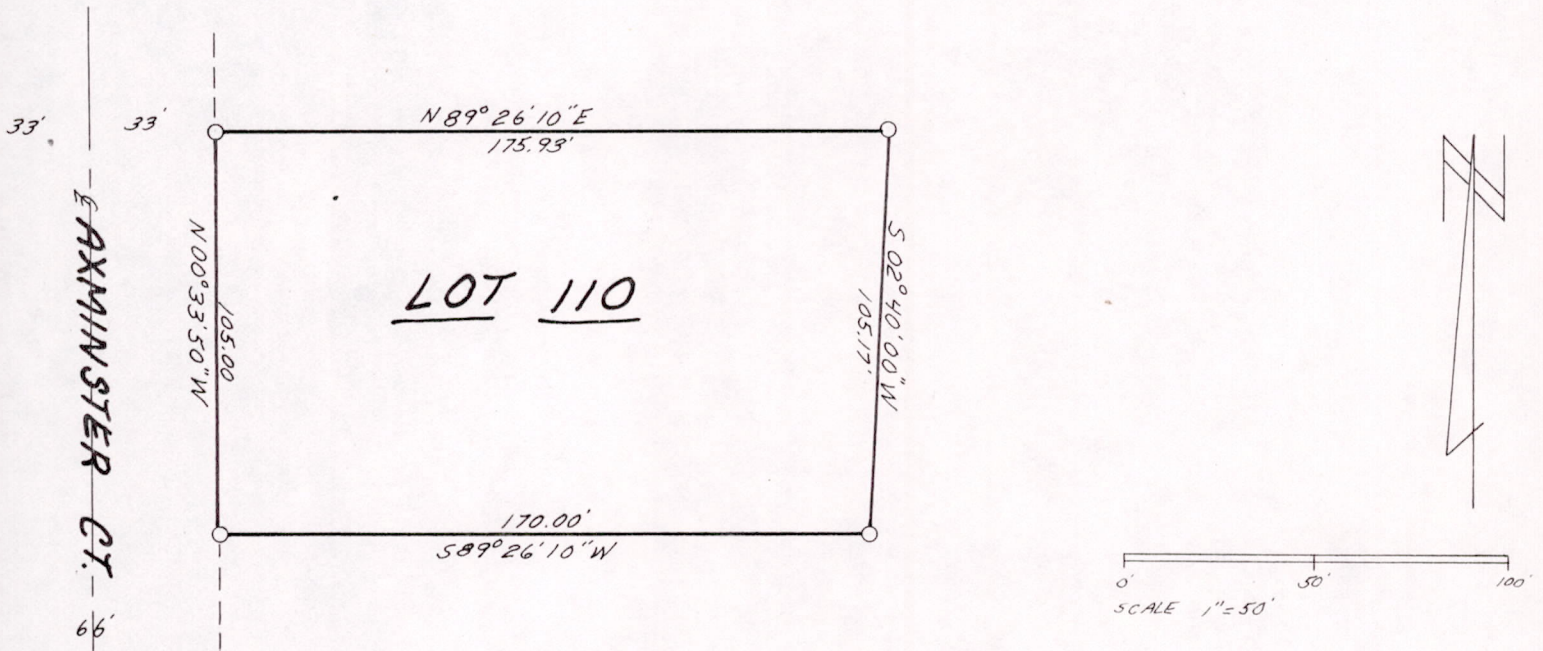

LEGEND:

○ 7/8" x 24" Solid Brown Iron Stake

LEGAL DESCRIPTION

Lot 110 of Chatham Addition to Lake Camelot located in the SE $\frac{1}{4}$  and the SW $\frac{1}{4}$  of Section 15, Town 20 North, Range 6 East, Adams County, Wisconsin.

I, ANTHONY B. KIEDROWSKI, Registered Land Surveyor, hereby certify that I have surveyed the above described property and that the above map is a correct representation of the lands surveyed.

May 18, 1981

*Anthony B. Kiedrowski*  
ANTHONY B. KIEDROWSKI  
RLS 878

KIEDROWSKI ENGINEERING, INC.  
Wisconsin Rapids, WI 54494

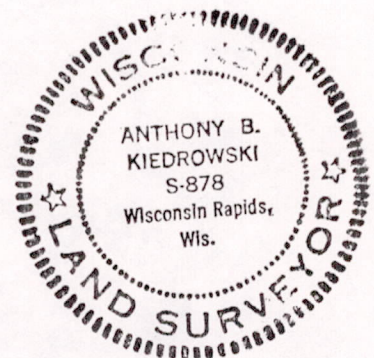

Pos 15200631002