

**BADGER - LAND SURVEYING INC**  
 2610 WEST GRAND AVE.  
 WISCONSIN RAPIDS, WI. 54495

PHONE: (715) 424 - 5900  
 FAX: (715) 424 - 5901  
 E-MAIL: blsurvey@wctc.net

PREPARED FOR: **PEGGY CHASE**  
 2709 SO. FOLTON STREET  
 MILWAUKEE, WI 53207

© 2001, BADGER-LAND SURVEYING, INC.

JOB#: 52401

DRAWN BY: JC

IF THE SURVEYORS SEAL IS NOT RED IN COLOR, THIS MAP IS A COPY AND SHOULD BE ASSUMED TO CONTAIN UNAUTHORIZED ALTERATIONS. THE CERTIFICATION DOES NOT APPLY TO COPIES.

# PLAT OF SURVEY

BEING ALL OF LOT-95 OF CHATHAM ADDITION TO LAKE CAMELOT, BEING PART OF THE SE1/4 OF THE SW1/4 SECTION 15, TOWN 20 NORTH, RANGE 6 EAST, TOWN OF ROME, ADAMS COUNTY, WISCONSIN.

SCALE: 1" = 80'

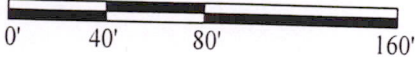

Id	Radius	Arc Length	Chord	Ch Bear
C1	418.00'	97.00'	96.78'	N 42°00'35" W

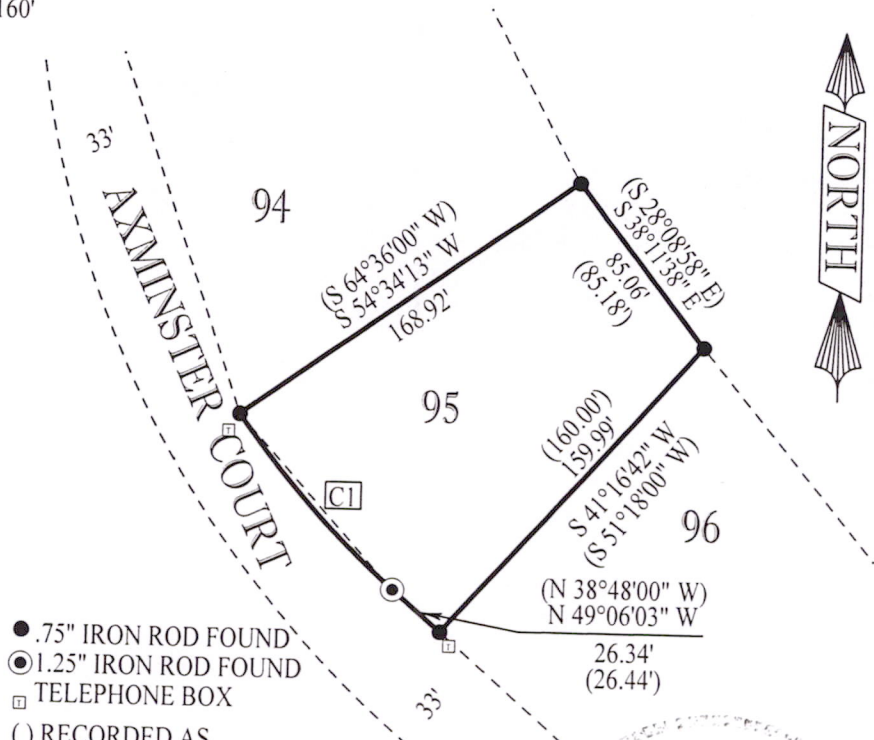

- .75" IRON ROD FOUND
- ⊙ 1.25" IRON ROD FOUND
- TELEPHONE BOX
- ( ) RECORDED AS



**CERTIFICATION:**

I HEREBY CERTIFY THAT I HAVE SURVEYED THE ABOVE DESCRIBED PROPERTY AND THAT THE ABOVE MAP IS A TRUE REPRESENTATION THEREOF AND SHOWS THE SIZE AND LOCATION OF PROPERTY, ITS EXTERIOR BOUNDARIES, THE LOCATION OF ALL VISIBLE STRUCTURES THEREON, BOUNDARY FENCES, APPARENT EASEMENTS, ROADWAYS AND VISIBLE ENCROACHMENTS, IF ANY. THIS SURVEY IS MADE FOR THE USE OF THE PRESENT OWNERS OF THE PROPERTY, AND THOSE WHO PURCHASE, MORTGAGE, OR GUARANTEE TITLE THERETO WITHIN ONE YEAR FROM THE DATE HEREOF.

CERTIFIED CORRECT THIS 24<sup>th</sup> DAY OF May, 20 01.

Wayne Basler 5-24-01

WAYNE BASLER R. L. S. 1167  
 DRAFTED BY : JOSH CALAWAY

POS 15200631003