

BASLER LAND SURVEYING

2610 WEST GRAND AVE. WISCONSIN RAPIDS, WI. 54495
 PH (715) 424 - 5900 FAX (715) 424 - 5901 blsurvey@wctc.net

PREPARED FOR: **JAMES LOUDEN**
 206 HIGH STREET
 CAMBRIDGE, WI 53523

JOB#: 60101

DRAWN BY: JC

© 2001. BASLER LAND SURVEYING

IF THE SURVEYORS SEAL IS NOT RED IN COLOR, THIS MAP IS A COPY AND SHOULD BE ASSUMED TO CONTAIN UNAUTHORIZED ALTERATIONS. THE CERTIFICATION DOES NOT APPLY TO COPIES.

PLAT OF SURVEY

BEING ALL OF LOT-24 OF APPLEBY ADDITION TO LAKE CAMELOT LOCATED IN THE SE1/4 OF THE SW1/4 SECTION 15, TOWN 20 NORTH, RANGE 6 EAST, TOWN OF ROME, ADAMS COUNTY, WISCONSIN.

Id	Radius	Arc Length	Chord	Ch Bear
C1	506.00'	65.31'	65.27'	S 15°30'47" W

SCALE: 1" = 60'

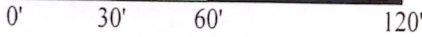

● .75" IRON ROD FOUND
 ⊗ 1.25" IRON ROD FOUND
 () RECORDED AS

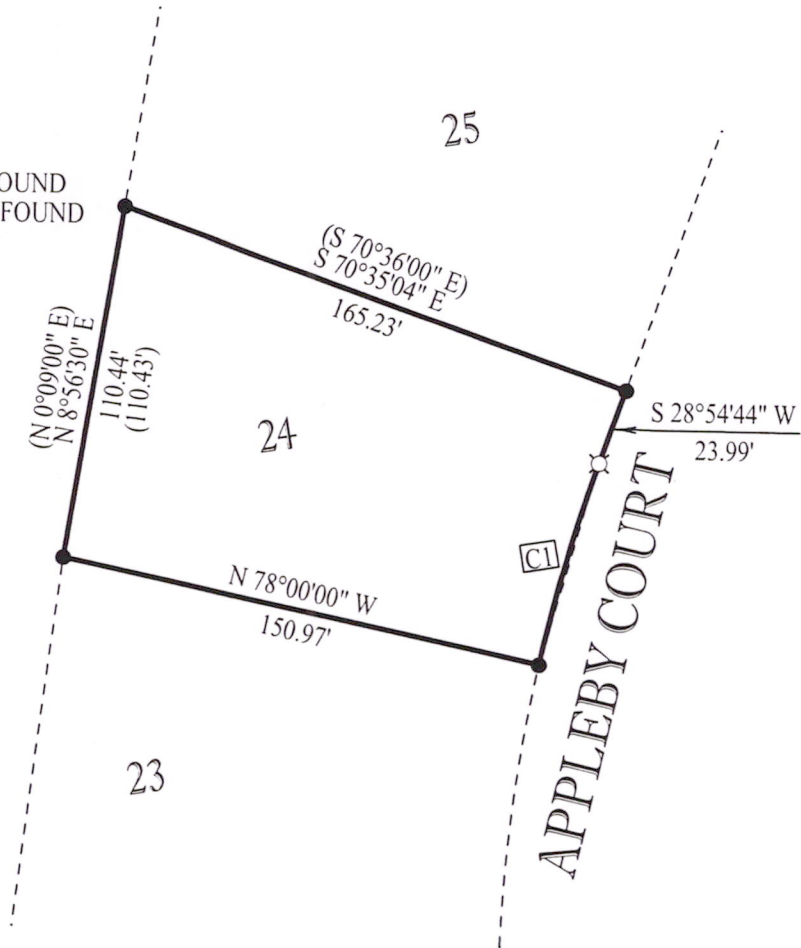
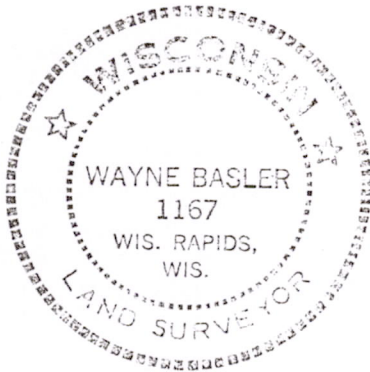

CERTIFICATION:

I HEREBY CERTIFY THAT I HAVE SURVEYED THE ABOVE DESCRIBED PROPERTY AND THAT THE ABOVE MAP IS A TRUE REPRESENTATION THEREOF AND SHOWS THE SIZE AND LOCATION OF PROPERTY, ITS EXTERIOR BOUNDARIES, THE LOCATION OF ALL VISIBLE STRUCTURES THEREON, BOUNDARY FENCES, APPARENT EASEMENTS, ROADWAYS AND VISIBLE ENCROACHMENTS, IF ANY. THIS SURVEY IS MADE FOR THE USE OF THE PRESENT OWNERS OF THE PROPERTY, AND THOSE WHO PURCHASE, MORTGAGE, OR GUARANTEE TITLE THERE TO WITHIN ONE YEAR FROM THE DATE HEREOF.

CERTIFIED CORRECT THIS 13th DAY OF June, 2001.

Wayne Basler
 WAYNE BASLER R. L. S. 1167
 DRAFTED BY : JOSH CALAWAY

Pos 15200631004