

PLAT OF SURVEY

FOR

Mark A. & Catherine L. Hardt

All of Lot 50, Chatham Addition to Lake Camelot, Being part of the NW¼SE¼, Section 15, T20N, R6E, Town of Rome, Adams County, Wisconsin

LAKE CAMELOT

SETBACKS:

STREET: 30'
SIDE YARD: 10'
WATER: 75'
SETBACKS INCLUDE DECKS AND OVERHANGS.

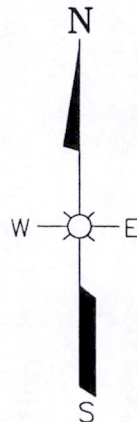
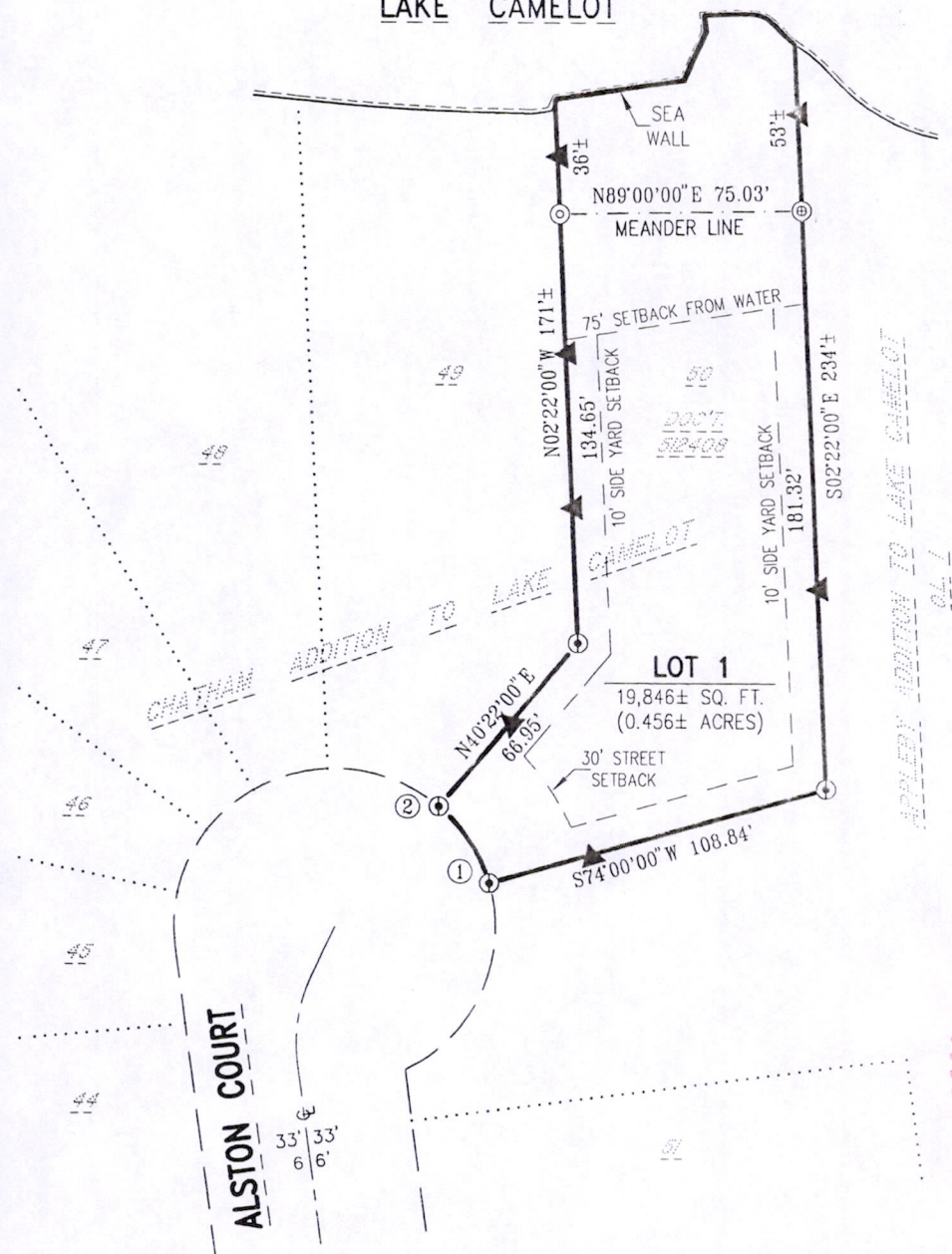

Scale 1"=60'

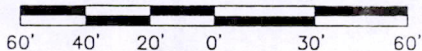

LEGEND:

- ⊕ ¾" REBAR FOUND
- ⊙ 1" ROD FOUND
- ⊙ 1¼" O.D. PIPE FOUND
- PREVIOUSLY RECORDED AS (1000)
- P.O.B. POINT OF BEGINNING
- P.O.C. POINT OF COMMENCEMENT

BASIS FOR BEARINGS:

THE WEST LINE OF LOT 50, CHATHAM ADDITION TO LAKE CAMELOT, ASSUMED TO BEAR N02°22'00"W.

OWNER:

MARK A. & CATHERINE L. HARDT
925 ALSTON COURT
NEKOOSA, WI 54457

Description:

ALL OF LOT 50, CHATHAM ADDITION TO LAKE CAMELOT, BEING PART OF THE NW¼SE¼, SECTION 15, T20N, R6E, TOWN OF ROME, ADAMS COUNTY, WISCONSIN.

Surveyor's Certificate:

I, THOMAS J. TRZINSKI, REGISTERED LAND SURVEYOR, DO HEREBY CERTIFY THAT THIS IS A TRUE & CORRECT COPY OF A PLAT OF SURVEY AS MADE BY ME ON MAY 5, 2014, BY THE DIRECTION OF CATHERINE HARDT

THE PROPERTY AS SHOWN AND DESCRIBED ON THIS MAP WAS SURVEYED UNDER MY DIRECTION AND CONTROL ACCORDING TO THE WISCONSIN ADMINISTRATIVE CODE CHAPTER A-E7, MINIMUM STANDARDS FOR PROPERTY SURVEYS, AND IS A CORRECT REPRESENTATION OF SAID SURVEY, TO THE BEST OF MY KNOWLEDGE AND BELIEF.

DATED THIS 7TH DAY OF MAY, 2014.

Thomas J. Trzinski
THOMAS J. TRZINSKI, RLS-2636
REGISTERED LAND SURVEYOR



-CURVE TABLE-

CURVE NO.	PARCEL NO.	RADIUS LENGTH	CHORD BEARING	TANGENT BEARING	TANGENT BEARING	CENTRAL ANGLE	ARC LENGTH	CHORD LENGTH
1-2	1	50.00'	N32°49'00"W	N16°00'00"W	S49°38'00"E	33°38'00"	29.35'	28.93'

Dwg. No. 9779-A-1-A	221
Project No. 14-62	
Drawn By: Jim Brasel	
Date: MAY 7, 2014	
Sheet 1 of 1 Sheet	

ESP GROUP, INC.
LAMPERT-LEE & ASSOCIATES
ENGINEERS • SURVEYORS • PLANNERS
10968 State Hwy. 54 East • Wisconsin Rapids, WI 54494-8718
715-424-3131 or 715-344-0068 • FAX 715-423-8774

Pos 15200641001