

PLAT OF SURVEY

PREPARED FOR: JOHN OLSON, LANDMAN REALTY
 BEING LOT 33 AND LOT 34, APPLEBY ADDITION TO LAKE CAMELOT,
 LOCATED IN THE SE1/4, SECTION 15, T 20 N, R 6 E,
 TOWN OF ROME, ADAMS COUNTY, WISCONSIN

swsk

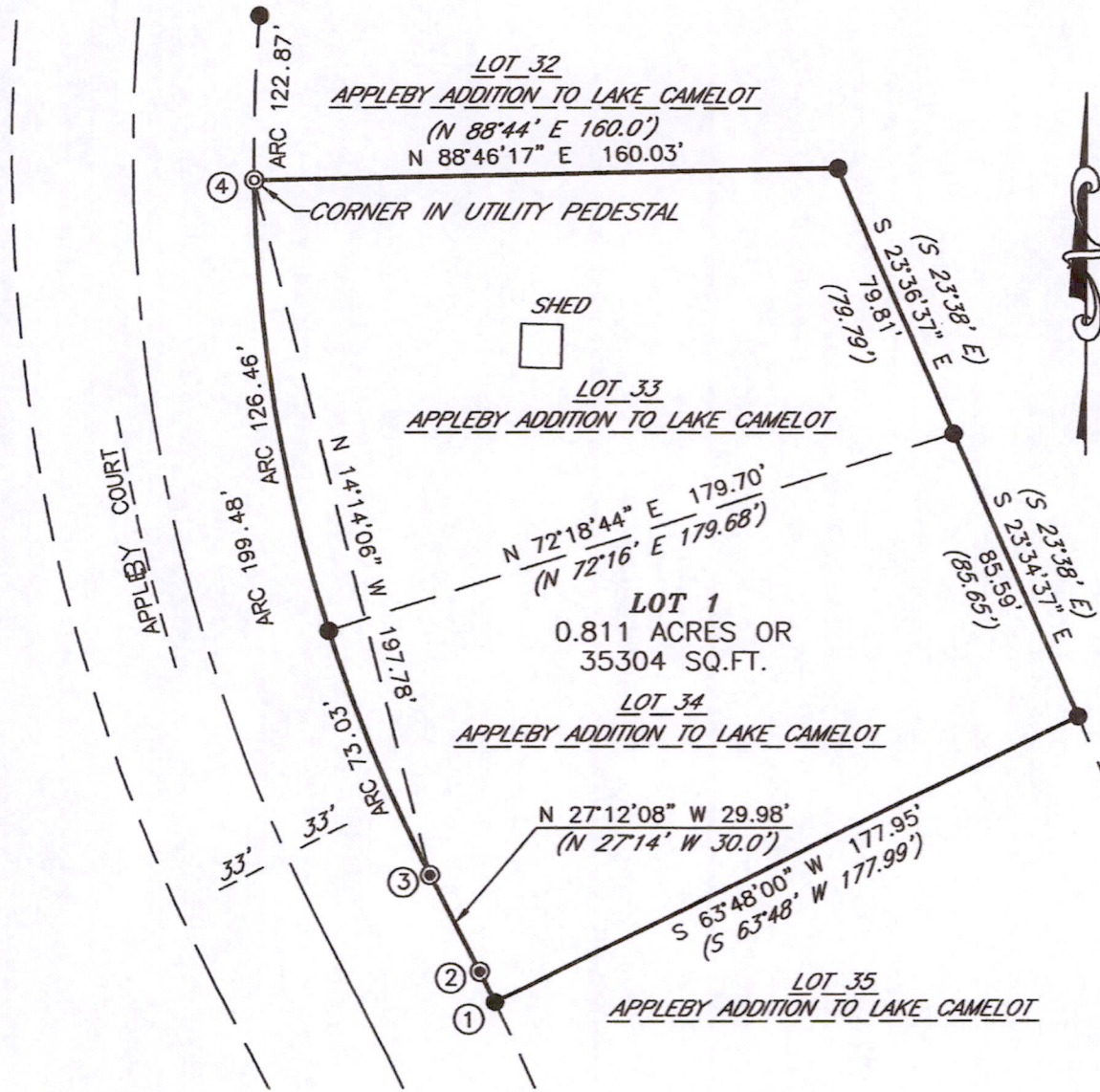

BEARINGS REFERENCED TO THE
 SOUTH LINE LOT 34 APPLEBY
 ADDITION TO LAKE CAMELOT SAID
 TO BEAR N 63°48' E

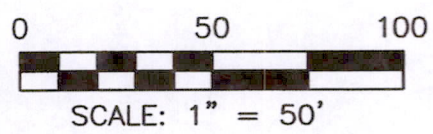

LEGEND

- = 3/4in. IRON ROD FOUND
- ⊙ = 1 1/4in. IRON ROD FOUND
- ⊙ = UTILITY PEDESTAL
- () = RECORDED AS

CURVE DATA	RADIUS	CHORD	CENTRAL ANGLE
CURVE NO. 1-2	516.00'	N 26° 40' 27" W 9.34'	1° 02' 13"
	516.00'	N 26° 43' 00" W 9.31'	1° 02' 00"
3-4	440.00'	N 14° 14' 06" W 197.78'	25° 58' 35"
LOT 34	440.00'	N 22° 28' 05" W 72.94'	9° 30' 35"
	440.00'	N 22° 29' 00" W 72.87'	9° 30' 00"
LOT 33	440.00'	N 09° 28' 49" W 126.02'	16° 28' 00"
	440.00'	N 09° 30' 00" W 126.02'	16° 28' 00"



CENTRAL STAKING INC
 2523 POST ROAD
 STEVENS POINT, WI 54481
 OFFICE 715-345-6904 FAX 715-345-7728

Post 5200641004

PLAT OF SURVEY

PREPARED FOR: JOHN OLSON, LANDMAN REALTY
BEING LOT 33 AND LOT 34, APPLEBY ADDITION TO LAKE CAMELOT,
LOCATED IN THE SE1/4, SECTION 15, T 20 N, R 6 E,

SURVEYOR'S CERTIFICATE

I, DARREN B. KRZANOWSKI, REGISTERED LAND SURVEYOR, HEREBY CERTIFY: THAT AT THE DIRECTION OF JOHN OLSON OF LANDMAN REALTY, I HAVE SURVEYED AND MAPPED LOT 33 AND LOT 34, APPLEBY ADDITION TO LAKE CAMELOT, LOCATED IN THE SOUTHEAST QUARTER OF SECTION 15, TOWNSHIP 20 NORTH, RANGE 6 EAST, TOWN OF ROME, ADAMS COUNTY, WISCONSIN. DESCRIBED HAS FOLLOWS:

BEGINNING AT THE NORTHEAST CORNER OF SAID LOT 33; THENCE S 23°36'37" E 79.81 FEET; THENCE S 23°34'37" E 85.59 FEET; THENCE S 63°48'00" W 177.95 FEET; THENCE 9.34 FEET ALONG THE ARC OF A CURVE CONCAVE TO THE SOUTHWEST, WHOSE RADIUS IS 516.00 FEET WHOSE CENTRAL ANGLE IS 1°02'13" AND WHOSE CHORD BEARS N 26°40'27" W 9.34 FEET; THENCE N 27°12'08" W 29.98 FEET; THENCE 199.48 FEET ALONG THE ARC OF A CURVE CONCAVE TO THE NORTHEAST WHOSE RADIUS IS 440.00 FEET WHOSE CENTRAL ANGLE IS 25°58'35" AND WHOSE CHORD BEARS N 14°14'06" W 197.78 FEET; THENCE N 88°46'17" E 160.03 FEET TO THE POINT OF BEGINNING.

SUBJECT TO ALL EASEMENTS, RESTRICTIONS AND RIGHTS-OF-WAY OF RECORD OR USAGE.

THAT SAID MAP IS A TRUE AND CORRECT REPRESENTATION OF THE EXTERIOR BOUNDARIES OF THE LANDS SURVEYED AND THE PLAT OF SURVEY MAP THERE OF MADE.

THAT I HAVE FULLY COMPLIED WITH CHAPTER 236.34 OF THE WISCONSIN STATUTES, CHAPTER A-E 7 OF THE WISCONSIN ADMINISTRATIVE CODE. ALL TO THE BEST OF MY KNOWLEDGE AND BELIEF IN SURVEYING AND MAPPING THE SAME.

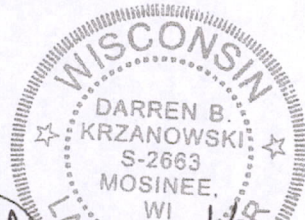

Darren B. Krzanowski
DARREN B. KRZANOWSKI R.L.S. 2663
DATED THIS 29TH DAY OF MARCH, 2010

CENTRAL STAKING INC

2523 POST ROAD
STEVENS POINT, WI 54481
OFFICE 715-345-6904 FAX 715-345-7728

SHEET 2 OF 2

Pos 15200641004