

CLIENT-OWNER
 David D. & Sandra L. Grinde
 4213 Snowy Owl Court
 DeForest, WI 53532

SURVEYOR
 PAULSON & ASSOCIATES, LLC
 Daniel A. Paulson
 136 W. Holm Street
 DeForest, WI 53532

PLAT OF SURVEY

LOT 32, LEEDS ADDITION TO LAKE CAMELOT; LOCATED IN THE SE 1/4 OF THE SE 1/4, SECTION 15, T20N, R06E, TOWN OF ROME, ADAMS COUNTY, WISCONSIN

BASIS OF BEARINGS

THE NORTH LINE OF LOT 32 IS RECORDED TO BEAR N70°00'00"W.

SCALE

1" = 30'

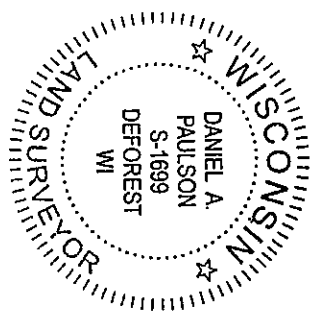

LEGEND

- 3/4" IRON RE-BAR (FOUND)
(UNLESS NOTED)
- PINE TREE (OCCUPATION)
12"-15" DIAMETER

SURVEYOR'S CERTIFICATE

I, Daniel A. Paulson, Professional Land Surveyor do hereby certify that by the direction of David D. Grinde, I have surveyed and mapped LOT 32, Leeds Addition to Lake Camelot; located in the SE 1/4 of the SE 1/4, Section 15, T.20N., R.06E., Town of Rome, Adams County, Wisconsin.

DANIEL A. PAULSON, S-1699

Date 10-29-19

Daniel A. Paulson
 DANIEL A. PAULSON, S-1699

PAULSON & ASSOCIATES, LLC
 LAND SURVEYING
 DEFOREST, WI
 608-946-2523

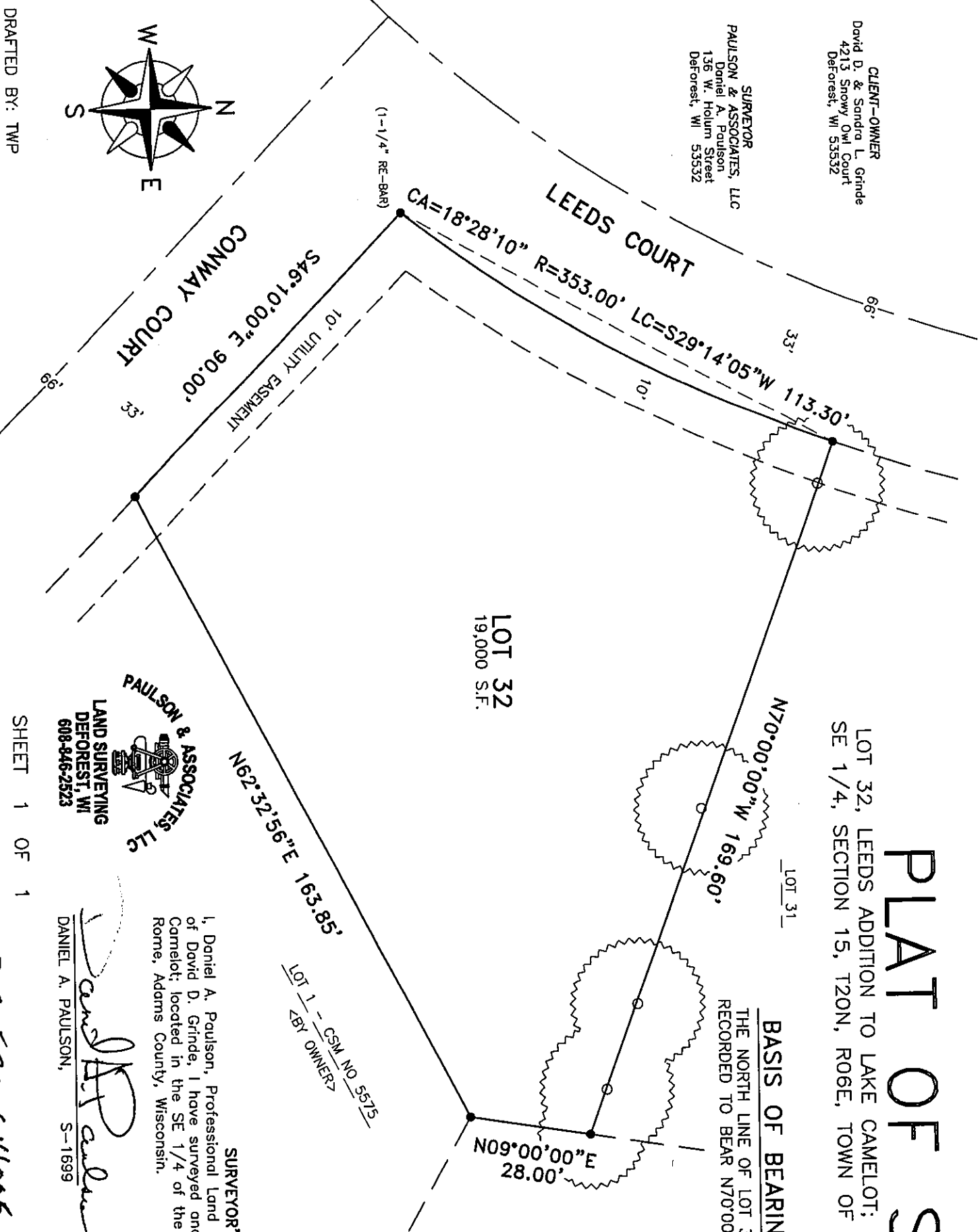
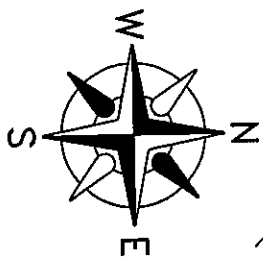

SHEET 1 OF 1

POS 15 2006 41005

FILE NO. 09-063(2019)

DRAFTED BY: TWP