

PLAT OF SURVEY

none

PROPERTY CORNERS LOCATED AS SHOWN AND REQUESTED ON PARTS OF LOTS 1 AND 2 OF CERTIFIED SURVEY MAP 5464, IN SECTION 16, TOWNSHIP 20 NORTH, RANGE 6 EAST, TOWN OF ROME, ADAMS COUNTY, WISCONSIN.

PUBLIC ACCESS
CHESTER ADDITION TO
LAKE CAMELOT

172.95' ±
205' ±
N82°24'37"W

S56°03'47"E
S56°15'46"E
CHORD BEARING

S56°15'46"E
S56°15'46"E
CHORD BEARING

DALE CT.
66'
N21°44'55"E
133.84'

SURVEY FOR:
ADAMS COUNTY
CONTACT: WALLY SEDLAR
P.O. BOX 287
FRIENDSHIP, WI 53934

BEARINGS ARE REFERENCED TO
MATCH CSM 5464, WITH NORTHERLY R/W LINE
OF KINGS WAY BEARING S 54°58'52" E
Scale 1 inch = 100 feet

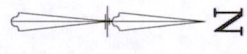
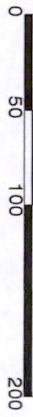

I, Andrew J. Shie, Wisconsin Professional Land Surveyor, hereby certify that I have fully complied with A-E7 of the Wisconsin State Statutes, and that I have surveyed and mapped all boundaries shown on this map to the best of my knowledge and belief.

Andrew J. Shie
Andrew J. Shie
Wisconsin Professional Land Surveyor S-2504
Date 5/5/2015

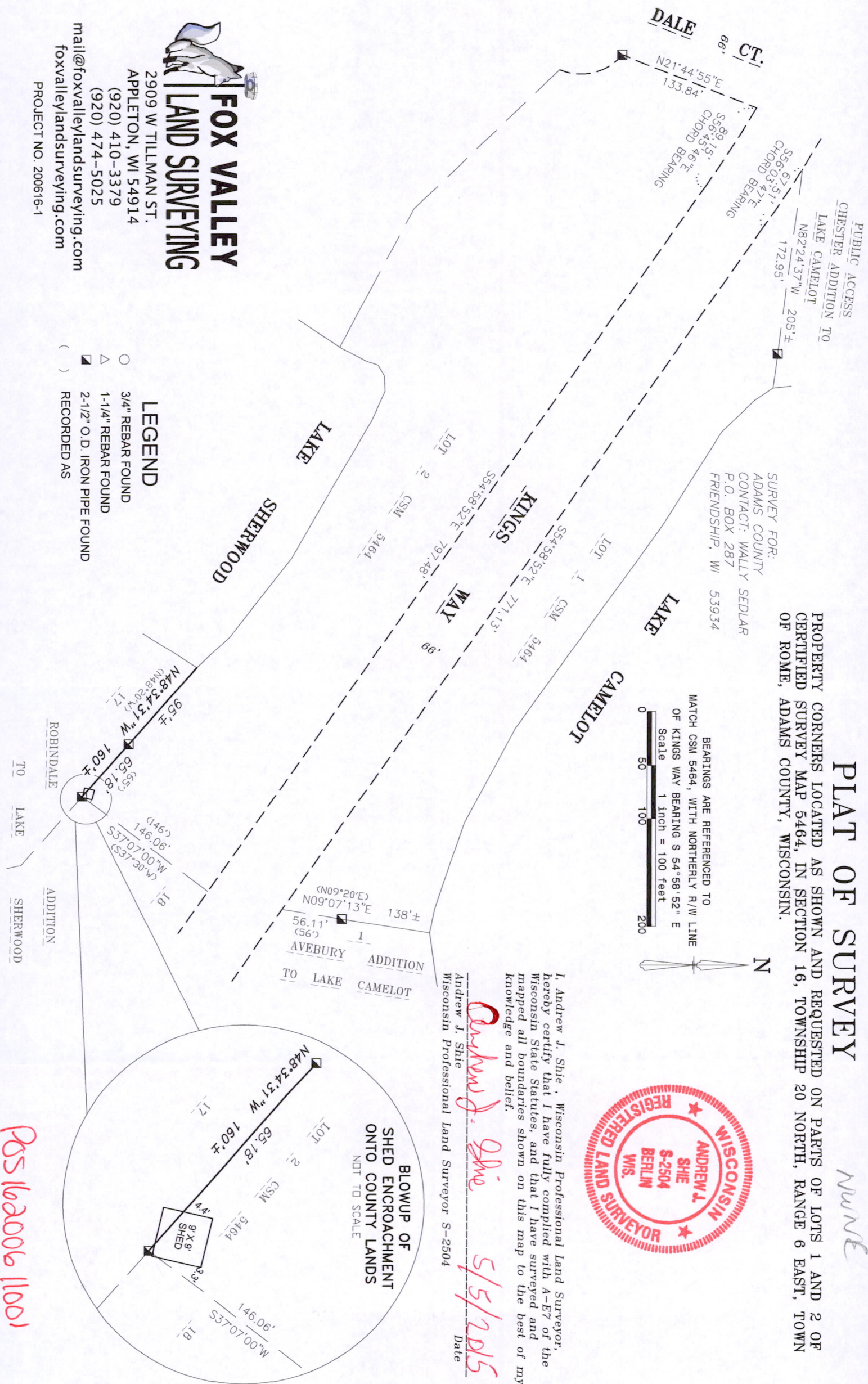

LEGEND

- 3/4" REBAR FOUND
- △ 1-1/4" REBAR FOUND
- 2-1/2" O.D. IRON PIPE FOUND
- () RECORDED AS

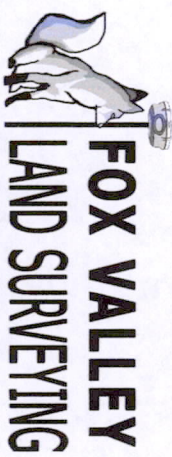

**FOX VALLEY
LAND SURVEYING**

2909 W TILLMAN ST.
APPLETON, WI 54914
(920) 410-3379
(920) 474-5025
mail@foxvalleylandsurveying.com
foxvalleylandsurveying.com
PROJECT NO. 200616-1

**BLOWUP OF
SHED ENCROACHMENT
ONTO COUNTY LANDS**
NOT TO SCALE

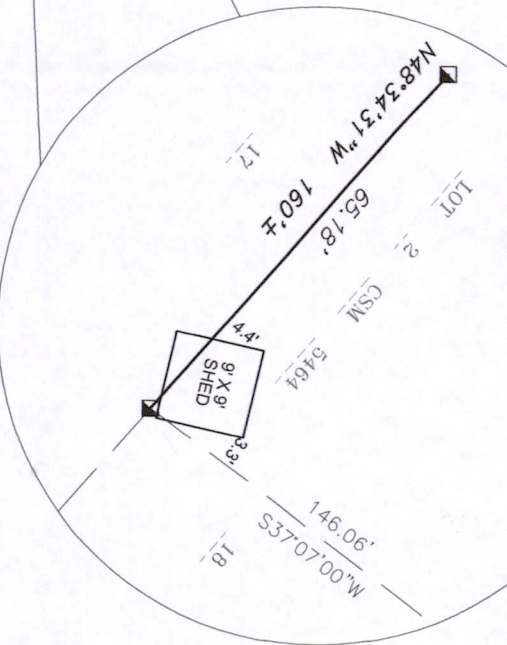

Pos 162006 11001