

**PLAT OF SURVEY**

FOR

**Rick & Elizabeth K. Jordan**

All of Lot 19, Dover Addition to Lake Camelot, Being part of the E $\frac{1}{2}$ NW $\frac{1}{4}$ ,  
Section 16, T20N, R6E, Town of Rome, Adams County, Wisconsin

*NENE  
SE NE*

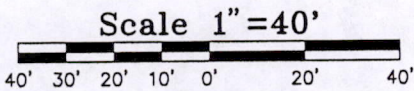
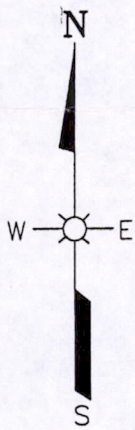
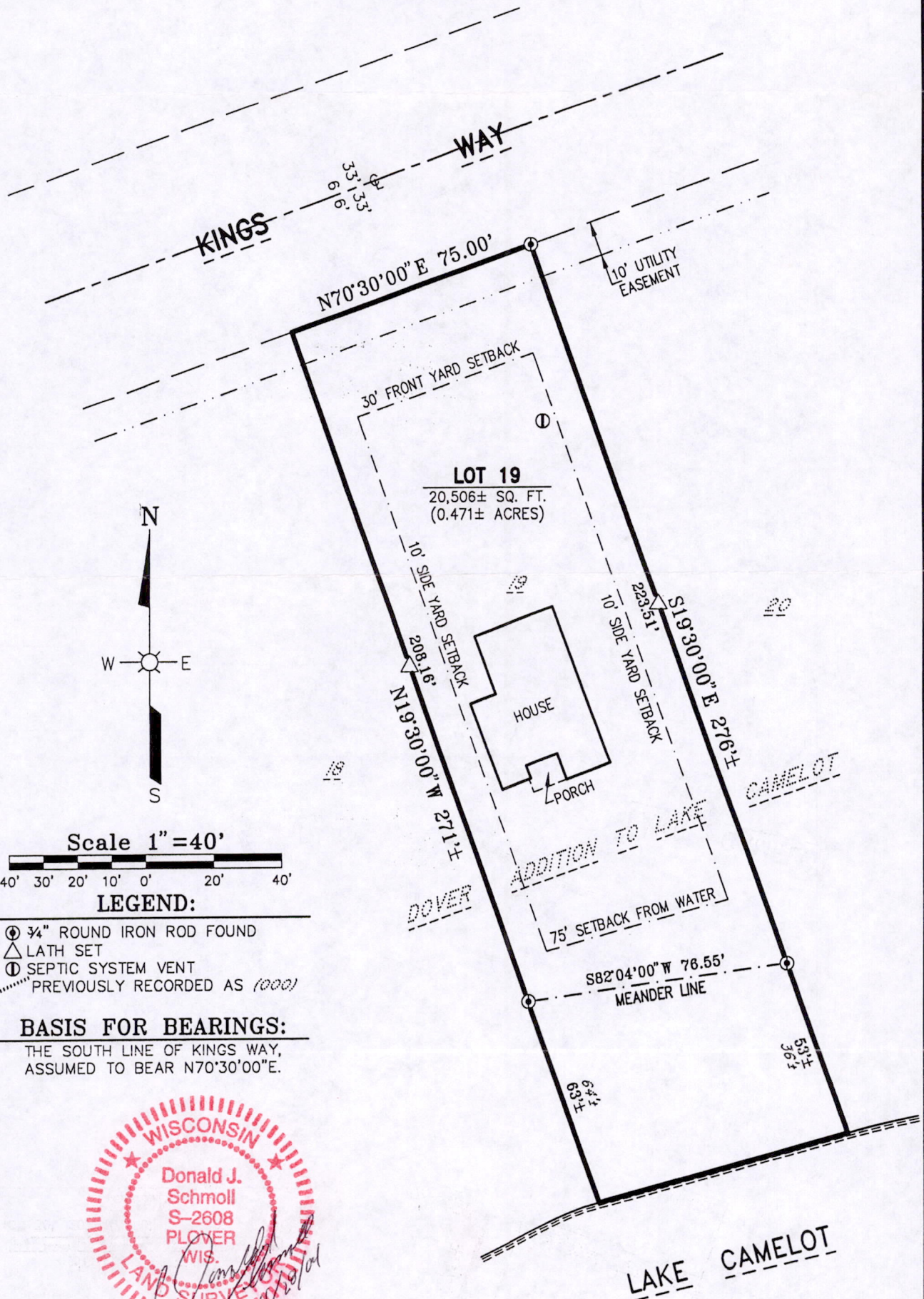

**LEGEND:**

- ⊙ 3/4" ROUND IRON ROD FOUND
- △ LATH SET
- Ⓢ SEPTIC SYSTEM VENT
- ..... PREVIOUSLY RECORDED AS (000)

**BASIS FOR BEARINGS:**

THE SOUTH LINE OF KINGS WAY,  
ASSUMED TO BEAR N70°30'00"E.

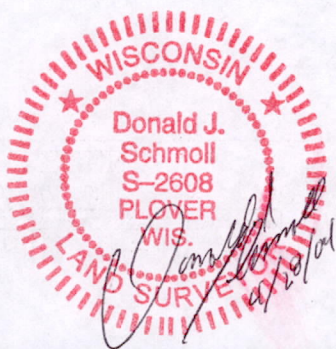

Dwg. No. A-8941-A-1	148
Project No. 04-75	
Drawn By: Jim Brasel	
Date: April 28, 2004	
Sheet 1 of 1 Sheet	

**ESP GROUP, INC.**  
**LAMPERT-LEE & ASSOCIATES**  
 ENGINEERS • SURVEYORS • PLANNERS

10968 State Hwy. 54 East • Wisconsin Rapids, WI 54494-8718  
 715-424-3131 or 715-344-0068 • FAX 715-423-8774

*Pos 16200611002*