

MORTGAGE INSPECTION

NOTE: THIS INSPECTION IS NOT INTENDED TO BE A SURVEY OF THE PREMISES. THIS INSPECTION IS FOR THE CLIENTS INFORMATION AND IS NOT TO BE USED FOR NEW CONSTRUCTION OR OTHER PURPOSES. ALL LOT LINE DISTANCES SHOWN ARE TAKEN FROM THE DEED FURNISHED BY THE CLIENT.

CLIENT: CENTRAL WI. TITLE OF MARQUETTE COUNTY OWNER: SANDY STALEY
 LENDER: _____ BUYER: _____
 LOCATION: LOT 24, KINGS HEROLD ADD'N TO LAKE SHERWOOD
 SECTION 16 T 20 N R 6 E, TOWN OF ROME
 CITY OF _____
 COUNTY ADAMS
 VILLAGE OF _____

SWNE
SE NW

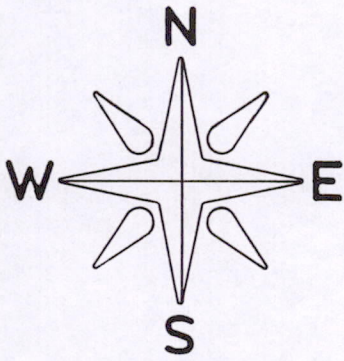

NOTE: OUTLOT 1 IS VACANT

SCALE: 1" = 40'

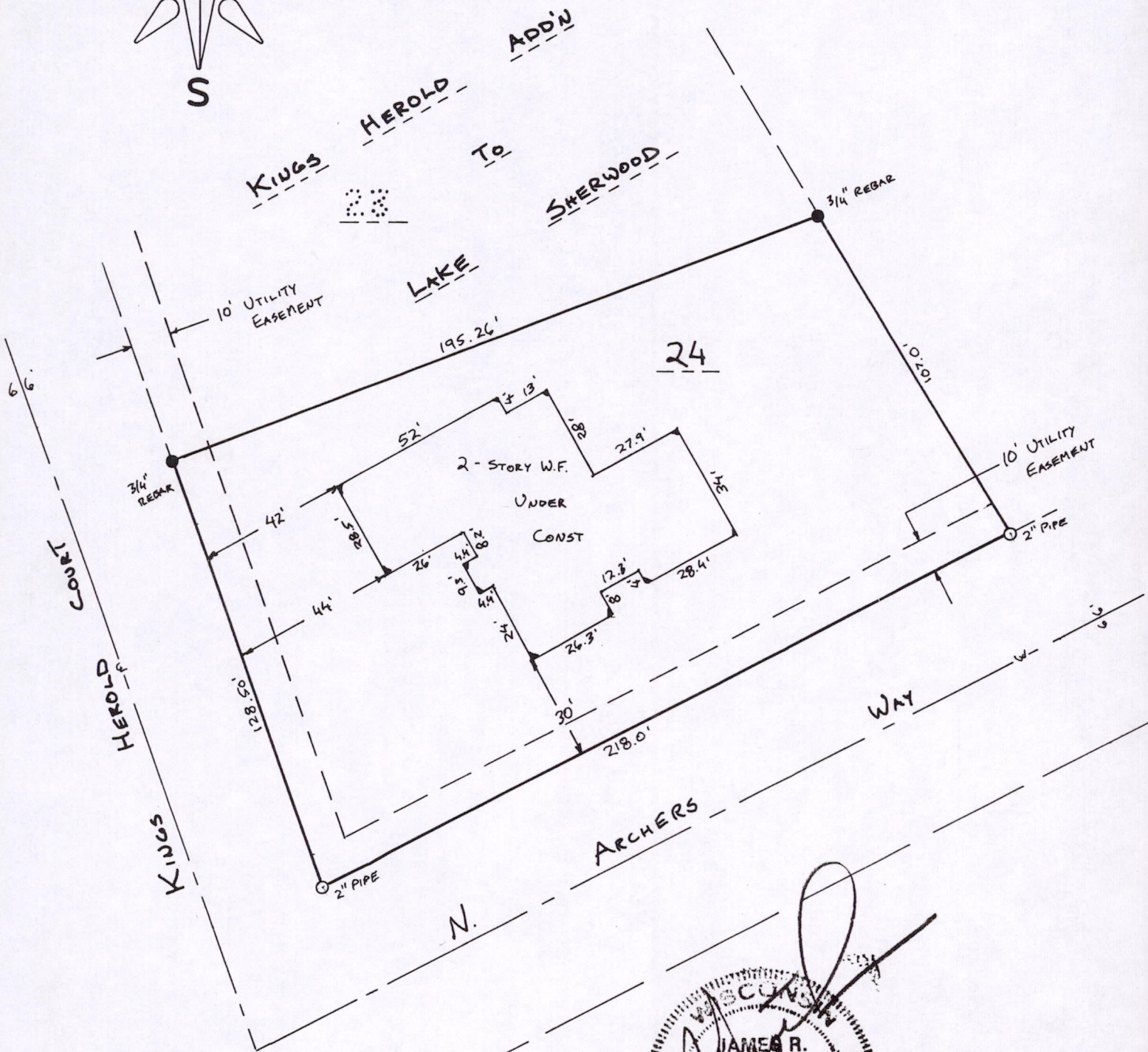

POS 16200611003

COPY

as prepared by:
GROTHMAN & ASSOCIATES, S.C.
 LAND SURVEYORS
 P.O. BOX 373
 PORTAGE, WI 53901

James R. Grothman
 JAMES R. GROTHMAN
 S-1321
 PORTAGE
 WI
 LAND SURVEYOR

LEGEND
 ○ - IRON STAKE FOUND
 ◆ - MONUMENT FOUND
 ⊥ - NO MATERIAL EVIDENCE FOUND

REF. NO. N/A
 SHEET 1 OF 2 FILE NO. G94-344

DESCRIPTION

Lot 24 in Kings Herald Addition to Lake Sherwood together with a fractional interest in Outlot 1 in Kings Herald Addition to Lake Sherwood, said parcel located in the Township of Rome, Adams County, Wisconsin.

SURVEYOR'S CERTIFICATE

I, **JAMES R. GROTHMAN**, Registered Land Surveyor in the State of Wisconsin, **DO HEREBY CERTIFY** that I have inspected the above described property and that I have mapped the property according to the official records and that I have mapped the locations of all visible structures, the dimensions of all principal buildings, roadways, apparent easements and visible encroachments, if any. This mortgage inspection has been prepared in accordance with the requirements of **CENTRAL WISCONSIN TITLE of MARQUETTE COUNTY** and under the agreement between **GROTHMAN & ASSOCIATES, S.C.** and **CENTRAL WISCONSIN TITLE of MARQUETTE COUNTY** which excludes this mortgage inspection from all of the requirements of Section AE 7.01 Wisconsin Administrative Code. Therefore all of the requirements of Section AE 7.01 have not been complied with. The mortgage inspection is made for the exclusive use of **CENTRAL WISCONSIN TITLE of MARQUETTE COUNTY** and its insurees and for the period of one year from date hereof and as to them I certify the accuracy of said mortgage inspection as shown.

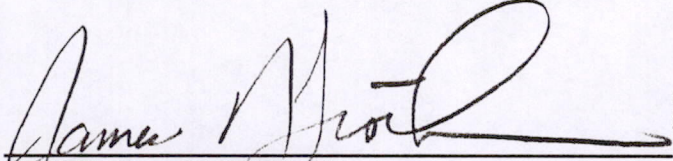
JAMES R. GROTHMAN
Registered Land Surveyor, No. 1321
Dated: June 28, 1994



COPY

POS 16200611003