

15+16-20-C

TITLE SURVEY

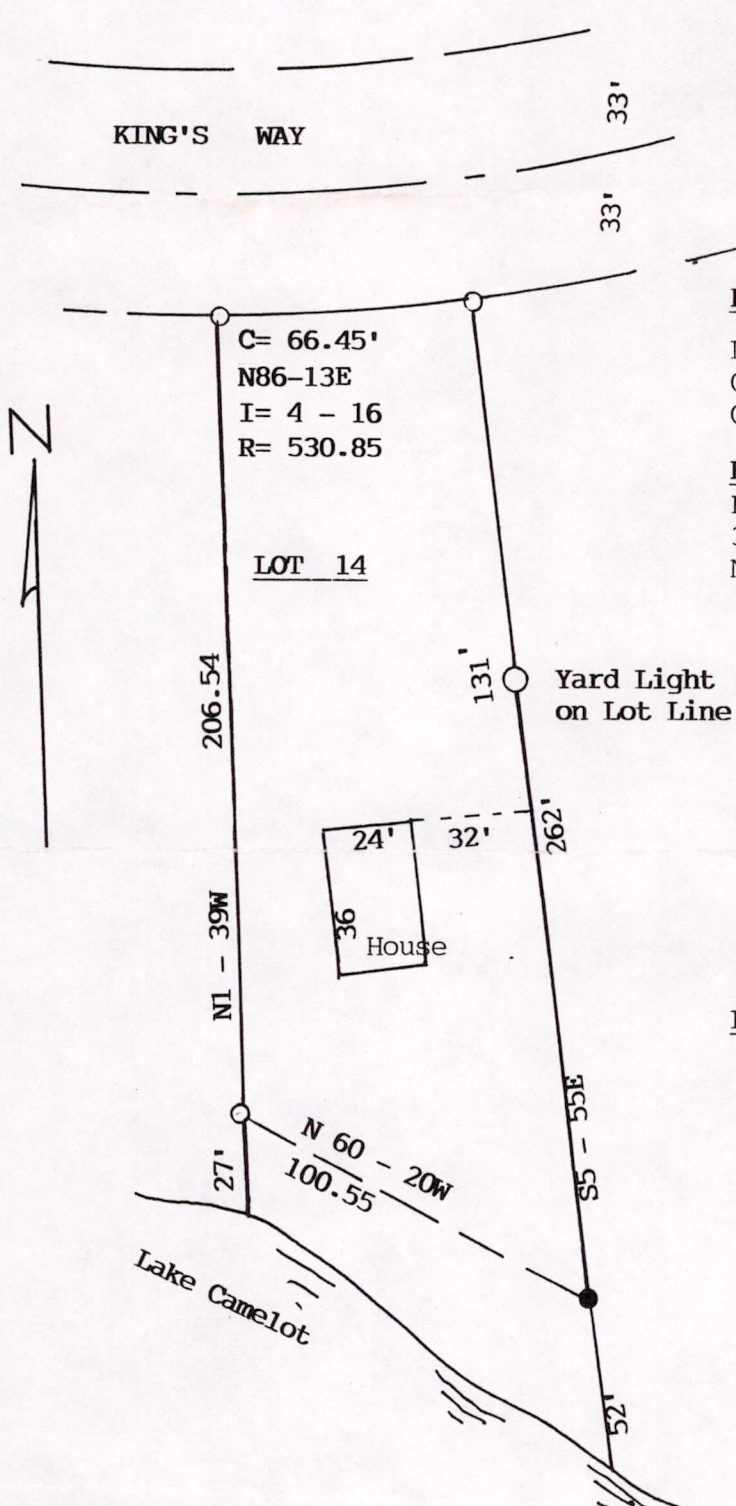

Description:

Lot 14, Dover Addition to Lake Camelot, Town of Rome, Adams County.

Requested By:

Ebbe Realty
384 Hwy 13 S
Nekoosa WI 54457

NENE
SE NE

Legend:

- 1" x 24", 1.13# /ft Iron Pipe Set
- 2" Iron Pipe Found

CERTIFICATION

I hereby certify that I have surveyed the above described property and that the above map is a true representation thereof and shows the size and location of the property, its exterior boundaries, the location of all visible structures and dimensions of all principle buildings thereon, boundary fences, apparent easements, roadways and visible encroachments, if any. This survey is made for the use of the present owners of the property, and those who purchase, mortgage, or guarantee title thereto within one year from the date hereof.

Anthony B. Kiedrowski

Scale: 1" = 50'

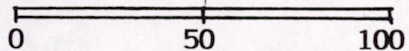

KIEDROWSKI ENGINEERING, INC.

WISCONSIN RAPIDS, WISCONSIN 54494

Field Book File Page _____

Drafted By _____

Anthony B. Kiedrowski

April 20, 1993

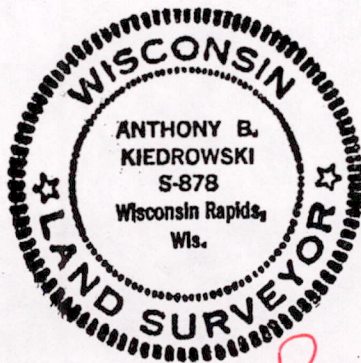

Pos 16 2006 11004