

BADGER - LAND SURVEYING, INC.
 2610 WEST GRAND AVE. WISCONSIN RAPIDS, WI. 54495
 (715) 424-5900 FAX (715) 424-5901 E-mail blsurvey@wctc.net

PREPARED FOR: **ERV KRAUS/TRI LAKES DISTRICT**
 1555 APACHE AVENUE
 NEKOOSA, WI 54457

JOB#: 92701

DRAWN BY: JC

© 2001. BASLER LAND SURVEYING

IF THE SURVEYORS SEAL IS NOT RED IN COLOR, THIS MAP IS A COPY AND SHOULD BE ASSUMED TO CONTAIN UNAUTHORIZED ALTERATIONS. THE CERTIFICATION DOES NOT APPLY TO COPIES.

PLAT OF SURVEY

BEING PART OF THE NE1/4 SECTION 16, TOWN 20 NORTH, RANGE 6 EAST, TOWN OF ROME, ADAMS COUNTY, WISCONSIN, BEING ALL OF LOT'S 22 & 23 OF ROBINDALE ADDITION TO LAKE SHERWOOD.

NW 1/4 + S. LINE

Id	Delta	Radius	Arc Length	Chord	PC Tang Bearing
C1	5°58'00"	1658.31'	172.70'	172.62'	N 42°12'00" E
C2	3°36'00"	1658.31'	104.20'	104.18'	N 42°12'00" E
C3	2°22'00"	1658.31'	68.50'	68.49'	N 45°48'00" E

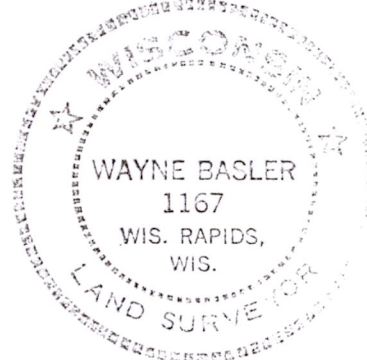

SCALE: 1" = 100'
 0 50 100 200

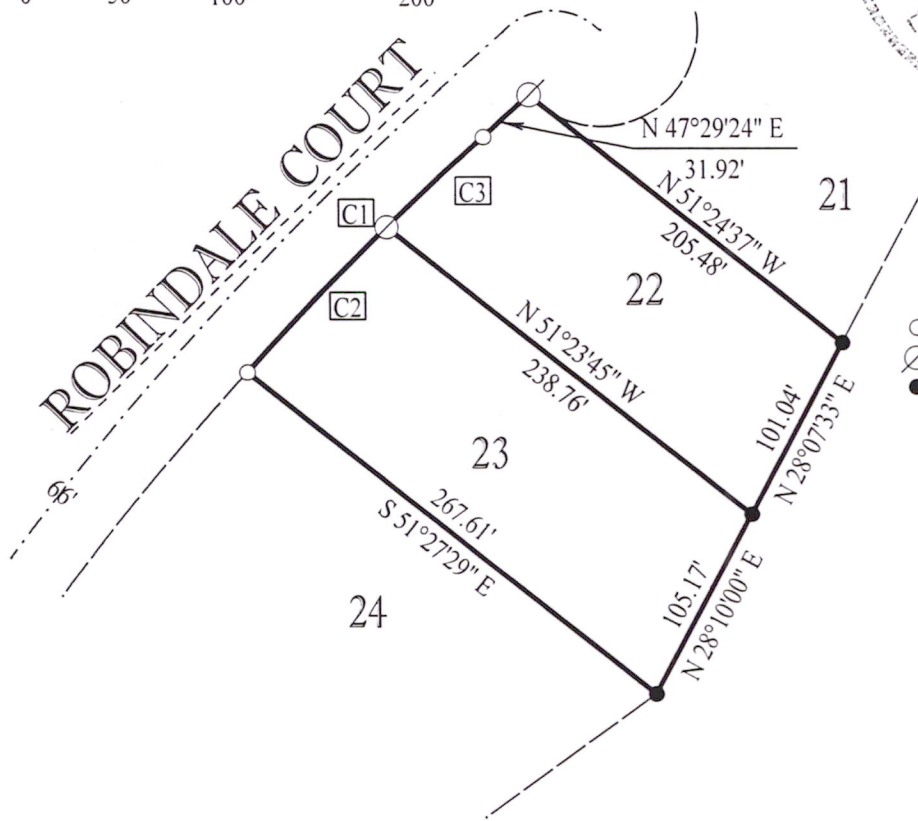

- 1" X 24" IRON PIPE SET (1.13#/FT)
- ⊙ 1" IRON PIPE FOUND
- 3/4" IRON ROD FOUND

CERTIFICATION:

I HEREBY CERTIFY THAT I HAVE SURVEYED THE ABOVE DESCRIBED PROPERTY AND THAT THE ABOVE MAP IS A TRUE REPRESENTATION THEREOF AND SHOWS THE SIZE AND LOCATION OF PROPERTY, ITS EXTERIOR BOUNDARIES, THE LOCATION OF ALL VISIBLE STRUCTURES THEREON, BOUNDARY FENCES, APPARENT EASEMENTS, ROADWAYS AND VISIBLE ENCROACHMENTS, IF ANY. THIS SURVEY IS MADE FOR THE USE OF THE PRESENT OWNERS OF THE PROPERTY, AND THOSE WHO PURCHASE, MORTGAGE, OR GUARANTEE TITLE THERETO WITHIN ONE YEAR FROM THE DATE HEREOF.

CERTIFIED CORRECT THIS 2nd DAY OF October, 2001.

Wayne Basler 10-02-01

WAYNE BASLER R. L. S. 1167
 DRAFTED BY : JOSH CALAWAY

POSS 16200611009