

BADGER - LAND SURVEY, LLC
 2610 WEST GRAND AVE.
 WISCONSIN RAPIDS, WI. 54495

PHONE: (715) 424 - 5900
 FAX: (715) 424 - 5901
 E-MAIL: bksurvey@wctc.net
 WWW.BADGERLANDSURVEY.COM

IF THIS SURVEY OR SERIAL IS NOT FILED IN COLOR, THIS MAP IS A COPY AND SHOULD BE ASSUMED TO CONTAIN UNAUTHORIZED ALTERATIONS. THE CERTIFICATION DOES NOT APPLY TO COPIES.

PREPARED FOR:
PATRICK GEIB
339 HUNTINGTON CT
NEKOOSA, WI 54457

DRAWN BY: KW JOB#: 80917

PLAT OF SURVEY

This map DOES NOT transfer property ownership. Sale or transfer of property requires a recorded deed.

BEING ALL OF LOT 14 OF HUNTINGTON ADDITION TO LAKE SHERWOOD, LOCATED IN PART OF THE NW1/4 NE1/4 AND PART OF THE NE1/4 NW1/4 OF SECTION 16, TOWNSHIP 20 NORTH, RANGE 6 EAST, TOWN OF ROME, ADAMS COUNTY, WISCONSIN.

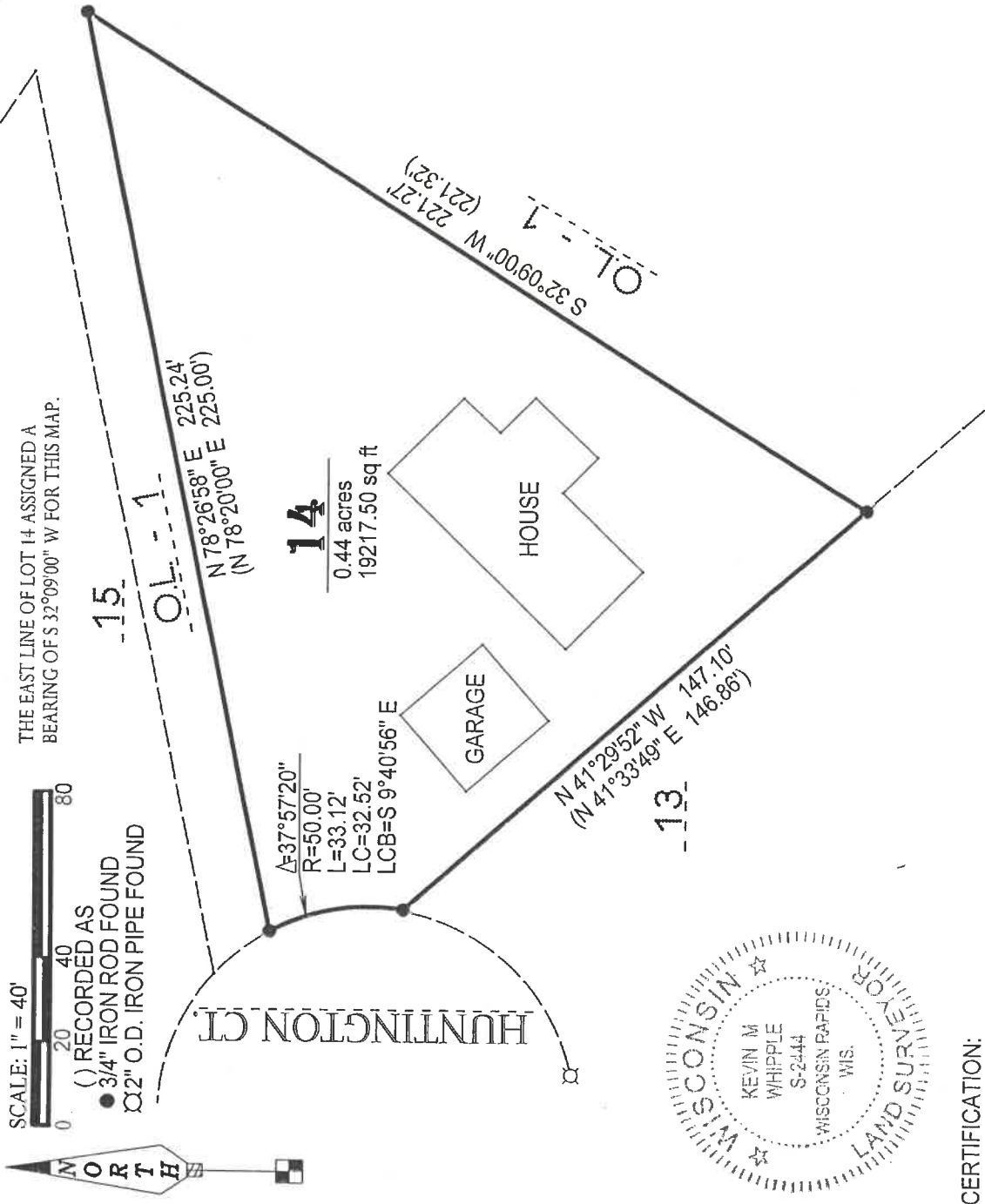

CERTIFICATION:

I hereby certify that such map is a correct representation of the exterior boundaries of the land surveyed and that the above map is a true representation thereof. That I have complied fully with Section AE7 of Wisconsin Statutes to the best of my knowledge and belief.

CERTIFIED CORRECT THIS 17TH DAY OF AUGUST 2017.

Kevin M Whipple

KEVIN M. WHIPPLE P.L.S. 2444
 Drafted By: KEVIN WHIPPLE
 FIELD WORK COMPLETED ON 8/16/17

Pos 162006 1011