

PLAT OF SURVEY
FOR
Ferkey Builders Inc.

All of Lot 11, Ancaster Addition to Lake Sherwood, Being part of the SE $\frac{1}{4}$ NW $\frac{1}{4}$,
Section 16, T20N, R6E, Town of Rome, Adams County, Wisconsin

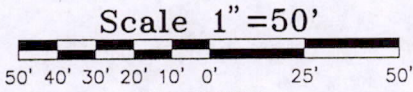

BASIS FOR BEARINGS:

ARE THOSE PREVIOUSLY RECORDED IN ANCASTER
ADDITION TO LAKE SHERWOOD.

LEGEND:

- 1 $\frac{3}{16}$ "x30" ROUND IRON ROD SET-3.77 LB/FT.
- ⊙ 3/4" ROUND IRON ROD FOUND
- ⊙ 1 $\frac{1}{2}$ " IRON PIPE FOUND
- 2" IRON PIPE FOUND
- △ STEEL FENCE POST SET
- PREVIOUSLY RECORDED AS (000)

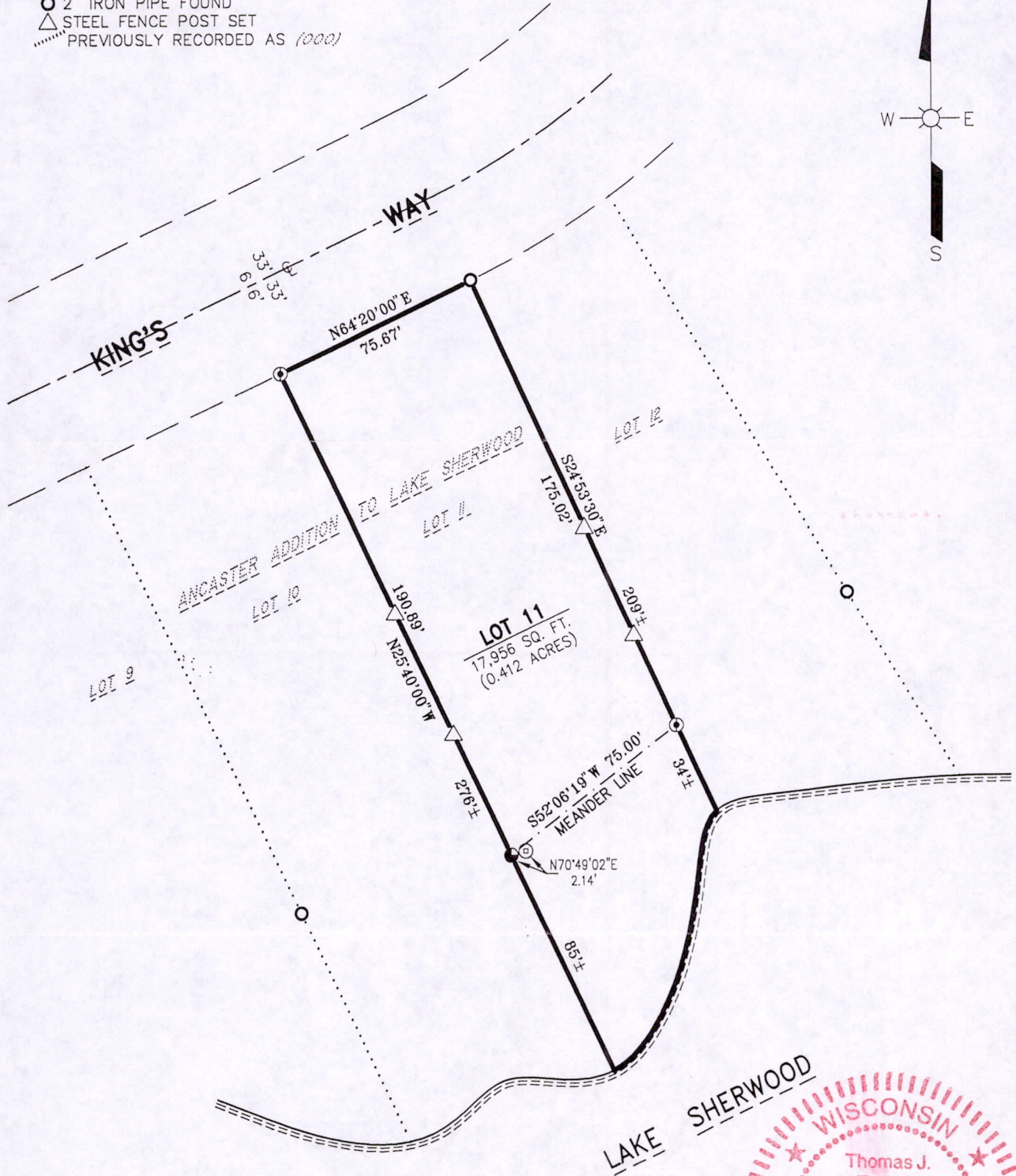
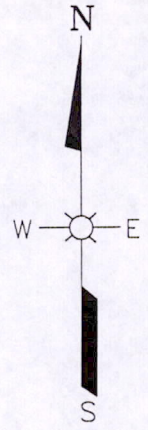

Dwg. No. 9091-A-1-A	167
Project No. 05-125	
Drawn By: Jim Brasel	
Date: July 29, 2005	
Sheet 1 of 1 Sheet	

ESP GROUP, INC.
LAMPERT-LEE & ASSOCIATES
 ENGINEERS • SURVEYORS • PLANNERS
 10968 State Hwy. 54 East • Wisconsin Rapids, WI 54494-8718
 715-424-3131 or 715-344-0068 • FAX 715-423-8774

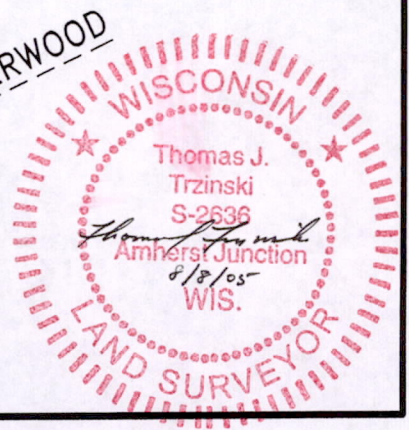

RS16200621001