

PLAT OF SURVEY

SWNW

LOT 17 OF BROADSWORD ADDITION TO LAKE SHERWOOD,
LOCATED IN THE NW1/4 OF SECTION 16, T20N-R6E, TOWN OF
ROME, ADAMS COUNTY, WI

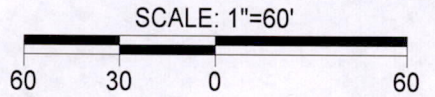
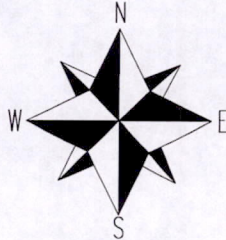

LEGEND

- FOUND 3/4" ROUND IRON BAR
- FOUND 1 1/4" ROUND IRON BAR

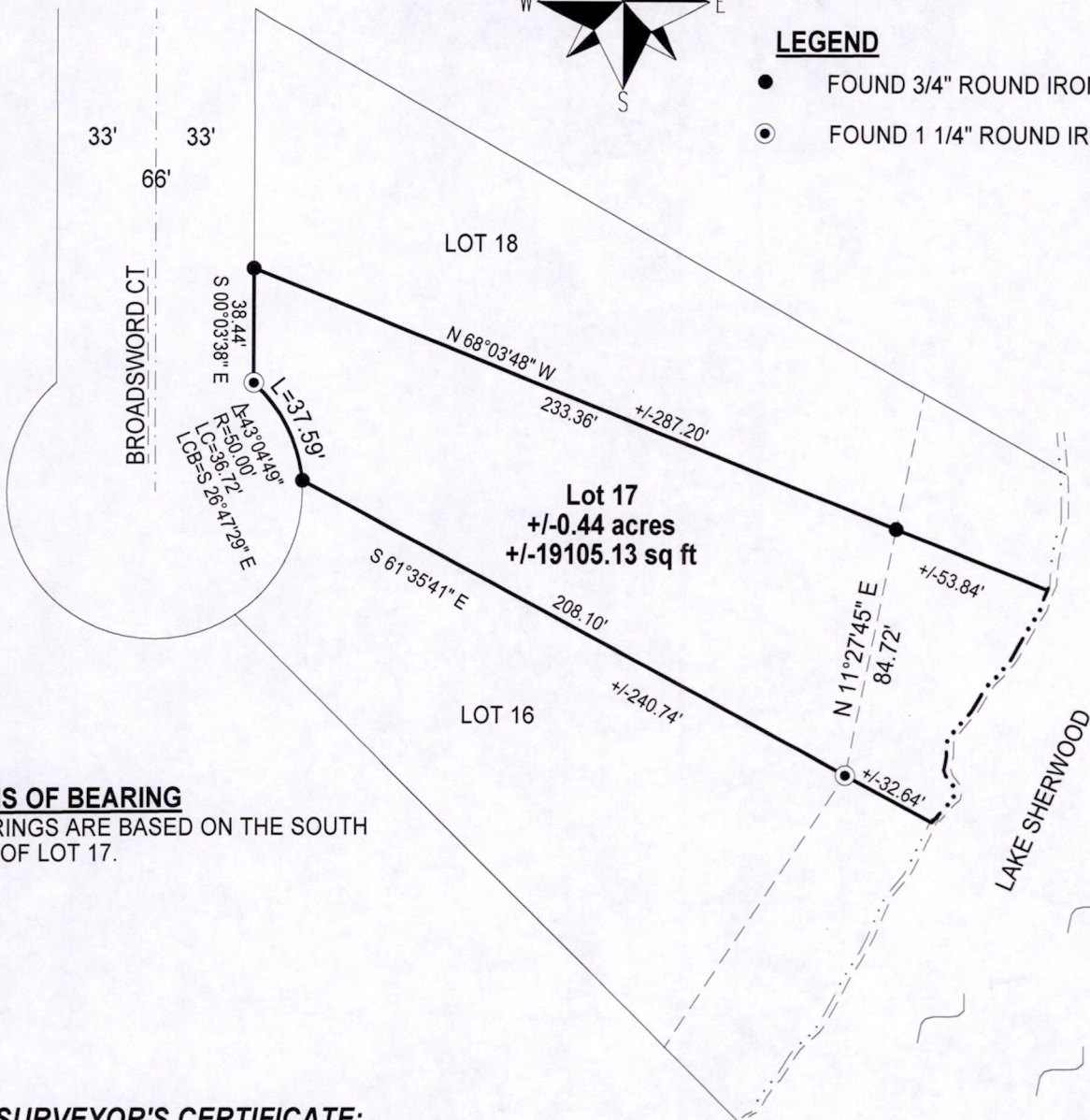

BASIS OF BEARING

BEARINGS ARE BASED ON THE SOUTH LINE OF LOT 17.

SURVEYOR'S CERTIFICATE:

I, Kelly D. Callaway, Registered Land Surveyor, do hereby certify:
That I have surveyed and mapped those lands located in the NW1/4 of Section 16, Town of Rome, Adams County Wisconsin, being described as follows:

All of Lot 17 of Broadsword Addition to Lake Sherwood.

That said map is a true and correct representation of the exterior boundaries of the lands surveyed.
That I have made such survey under the direction of John J. Beale.
That I have complied with the provisions of Chapter A-E7 of the Wisconsin Administrative Codes.

[Signature]
KELLY D. CALLAWAY, R.L.S. 2357

5-26-06
DATE

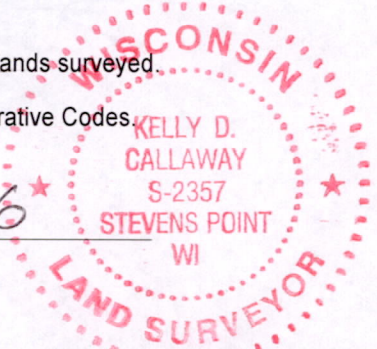

CENTRAL STAKING INC

2523 POST RD.
STEVENS POINT, WI 54481
715-345-6904 OFFICE 715-345-7728 FAX

SHEET 1 OF 1

Pos 16200621002