

**BADGER - LAND SURVEYING INC.**  
 2610 WEST GRAND AVE.  
 WISCONSIN RAPIDS, WI. 54495

PHONE: (715) 424 - 5900  
 FAX: (715) 424 - 5901  
 E-MAIL: blsurvey@wctc.net

PREPARED FOR:  
**DUANE & JACKIE SHAW**  
 335 HUNTINGTON CT.  
 NEKOOSA, WI 54457

IF THE SURVEYORS SEAL IS NOT RED IN COLOR, THIS MAP IS A COPY AND SHOULD BE ASSUMED TO CONTAIN UNAUTHORIZED ALTERATIONS. THE CERTIFICATION DOES NOT APPLY TO COPIES.

DRAWN BY: KW

JOB#: 80903

**PLAT OF SURVEY**

BEING ALL OF LOT 12 OF HUNTINGTON ADDITION TO LAKE SHERWOOD, BEING PART OF THE NW 1/4 FO SECTION 16, TOWN 20 NORTH, RANGE 6 EAST, TOWN OF ROME, ADAMS COUNTY, WISCONSIN.

SCALE: 1" = 50'

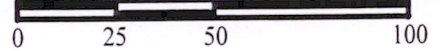

NW 1/4

- 1" O.D X 18" IRON PIPE SET (1.13#/FT)
- 3/4" IRON ROD FOUND
- ⊗ 2" IRON PIPE FOUND
- Ⓢ SEPTIC VENT

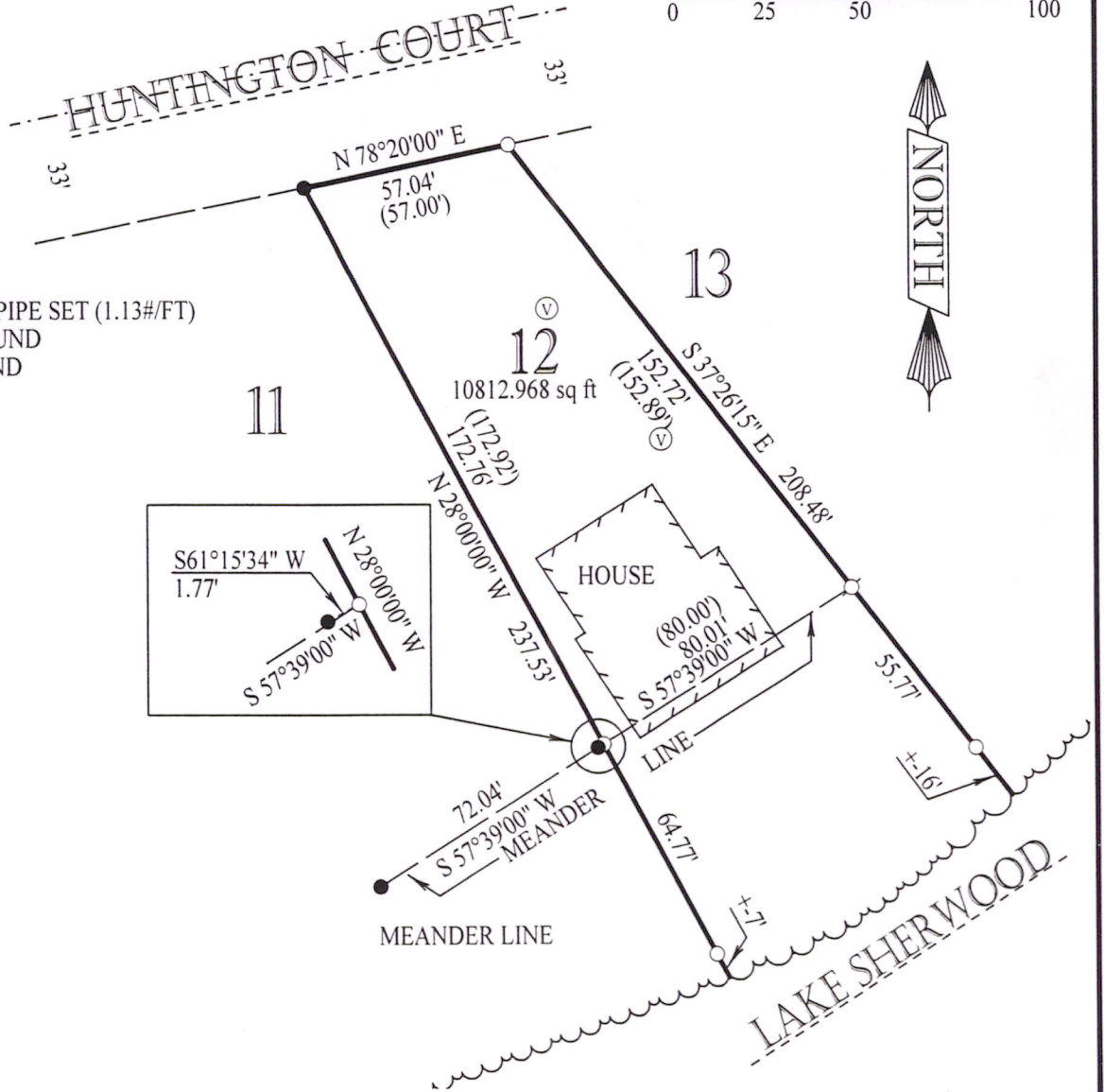

**CERTIFICATION:**

I hereby certify that I have surveyed the above described property and that the above map is a true representation thereof and shows the size and location of property, and all improvements located thereon, its exterior boundaries, boundary fences, apparent easements, roadways and visible encroachments, if any.

CERTIFIED CORRECT THIS 11<sup>th</sup> DAY OF August, 2003

Wayne Basler 3-11-03  
 WAYNE BASLER R.L.S. 1167  
 Drafted By: KEVIN WHIPPLE

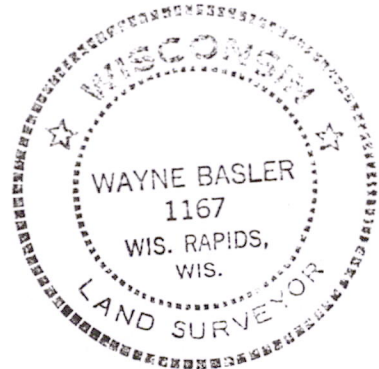

Pos 162006 21003