

# PLAT OF SURVEY

Survey No. 01-Rome 16,17-32

Date: May 28, 2001

Location: Town of Rome, Adams County, State of Wisconsin

**Legal Description:** That part of Lots 10 and 11 in Sir Richard Addition to Lake Sherwood, a Subdivision located in the Southeast ¼ & Northeast ¼ of Section 17 and the Southwest ¼ & Northwest ¼ of Section 16, in Township 20 North, Range 6 East, in the Town of Rome, Adams County, Wisconsin, bounded and described as follows: Beginning at the Southeast corner of said Lot 10; thence South 74° 50' West, along the North line of (N.) Archers Way, 41 feet; thence Westerly along a curve to the right, along the North line of Archers way, said curve having a radius of 194 feet, whose cord bears South 78° 50' West, 27.07 feet; thence North 03° 05' West, 159.08 feet; thence North 66° 12' East, 76 feet; thence South 21° 46' East, 169.94 feet to the said North line of Archers Way; thence South 74° 50' West, along said North line, 60 feet to the point of beginning; also an undivided fractional interest in the Sir Richard Beach Club.

Surveyed for: Jay and Paula Johnson

Owner: Jay and Paula Johnson

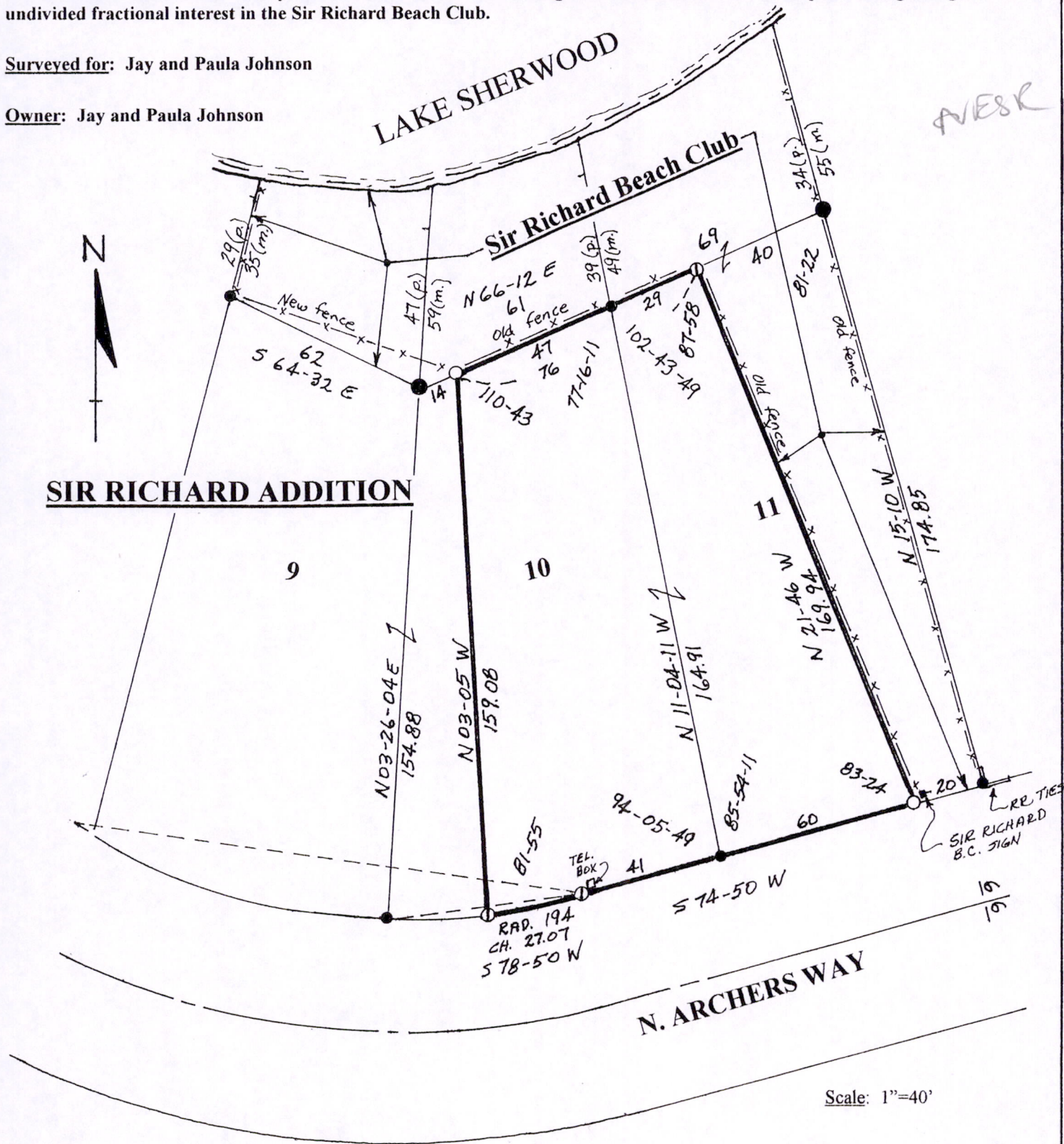

- Legend**
- = 3/4" steel rod
  - = 1 1/4" steel rod
  - = 1" iron pipe
  - ⊙ = 1" iron pipe with pinched top
  - (p.) = recorded plat dimensions
  - (m.) = measured dimensions

Surveyed by  
**Robert J. Linke**

I certify that I have surveyed the above described property and that the above plat is an accurate survey and true representation thereof and correctly shows the exterior boundary lines.

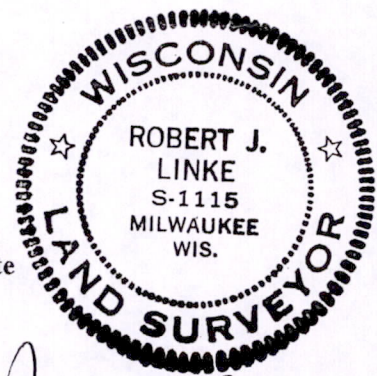

Registered Land Surveyor No. S-1115 - State of Wisconsin  
 5967 N. Berkeley Blvd. 1025 Kirkless Ct.  
 Milwaukee, WI 53217 Nekoosa, WI 54457  
 (414) 962-5007 (715) 325-5996

POS16200621004

*Robert J. Linke*  
MAY 28, 2001