

# PLAT OF SURVEY

Survey No. 01-Rome 16-33

Date: June 11, 2001

Location: Town of Rome, Adams County, State of Wisconsin

**Legal Description:** Lots 1, 2 & 3 in Nottingham Addition to lake Sherwood, a Subdivision located in the SW ¼ & NW ¼ of Section 16 in Township 20 North, Range 6 East, in the Town of Rome, Adams County, Wisconsin

**Surveyed for:** Betty Fitzgerald

**Owner:** Betty Fitzgerald

1107 S. Archers Way, Nekoosa, WI 54457

**Requested Information:** Locate all lot corners.

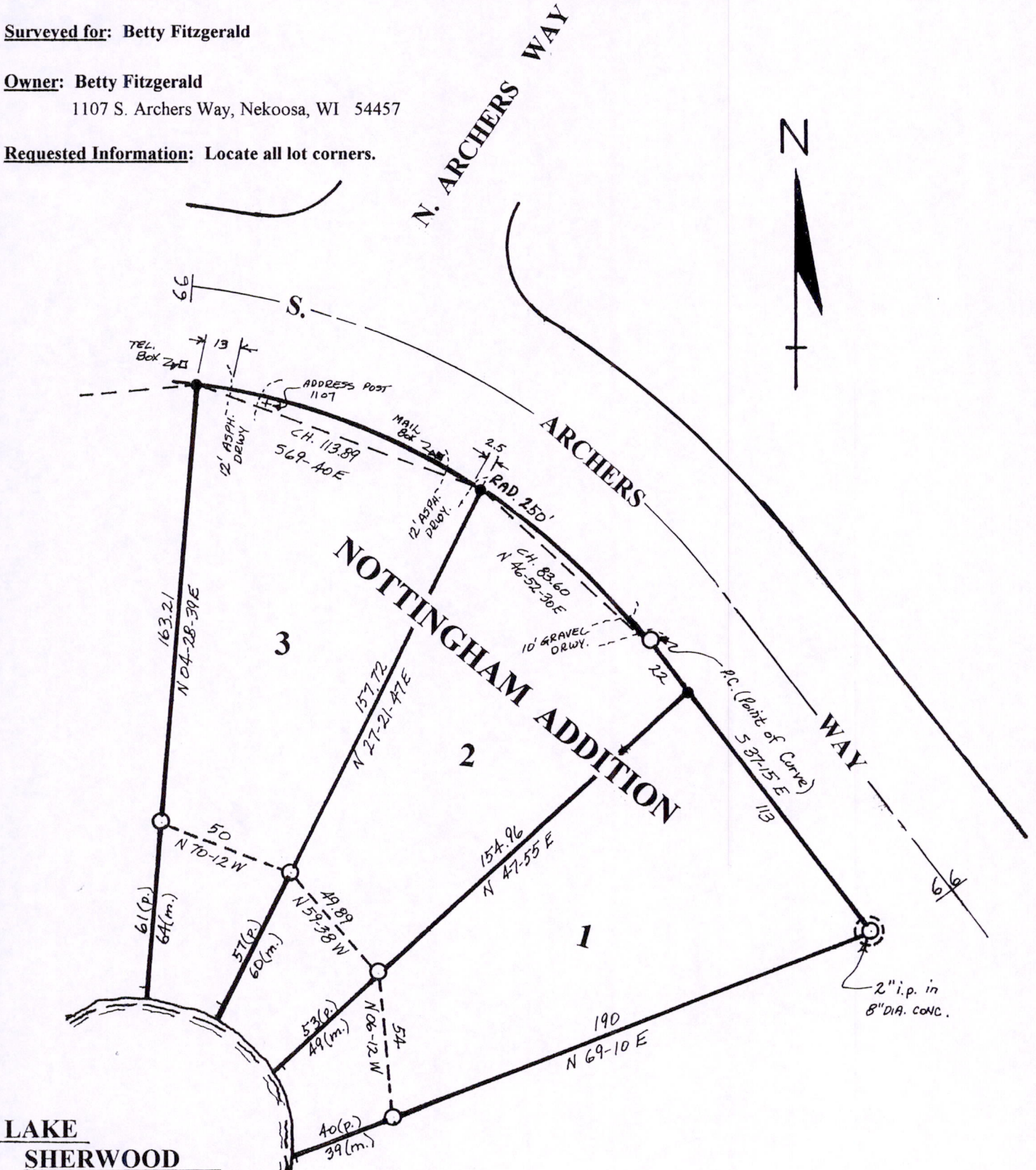

Scale: 1" = 50'

**Legend**

Monumentation Found

- = 3/4" steel rod
- = 2" iron pipe

- (p.) = recorded plat dimension
- (m.) = measured dimension

Surveyed by  
**Robert J. Linke**

I certify that I have surveyed the above described property and that the above plat is an accurate survey and true representation thereof and correctly shows the exterior boundary lines.

**Note:** The location of Improvements (buildings) located on Lots 2 & 3 are not included in this Survey.

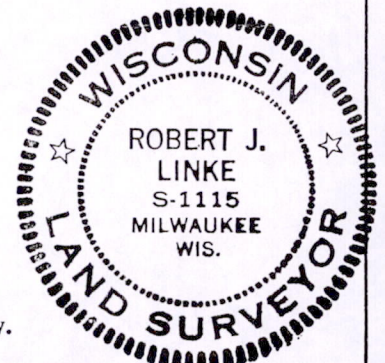

Registered Land Surveyor No. S-1115 - State of Wisconsin

5967 N. Berkeley Blvd. 1025 Kirkless Ct.  
Milwaukee, WI 53217 Nekoosa, WI 54457  
(414) 962-5007 (715) 325-5996

*Robert J. Linke*  
JUNE 11, 2001

Pos 16 2006 21005