

PLAT OF SURVEY

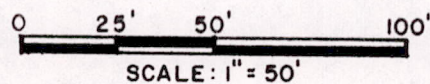

LEGEND:

- = 1"x24" iron pipe
1.13#/ft.
- = Iron Bar (fd.)

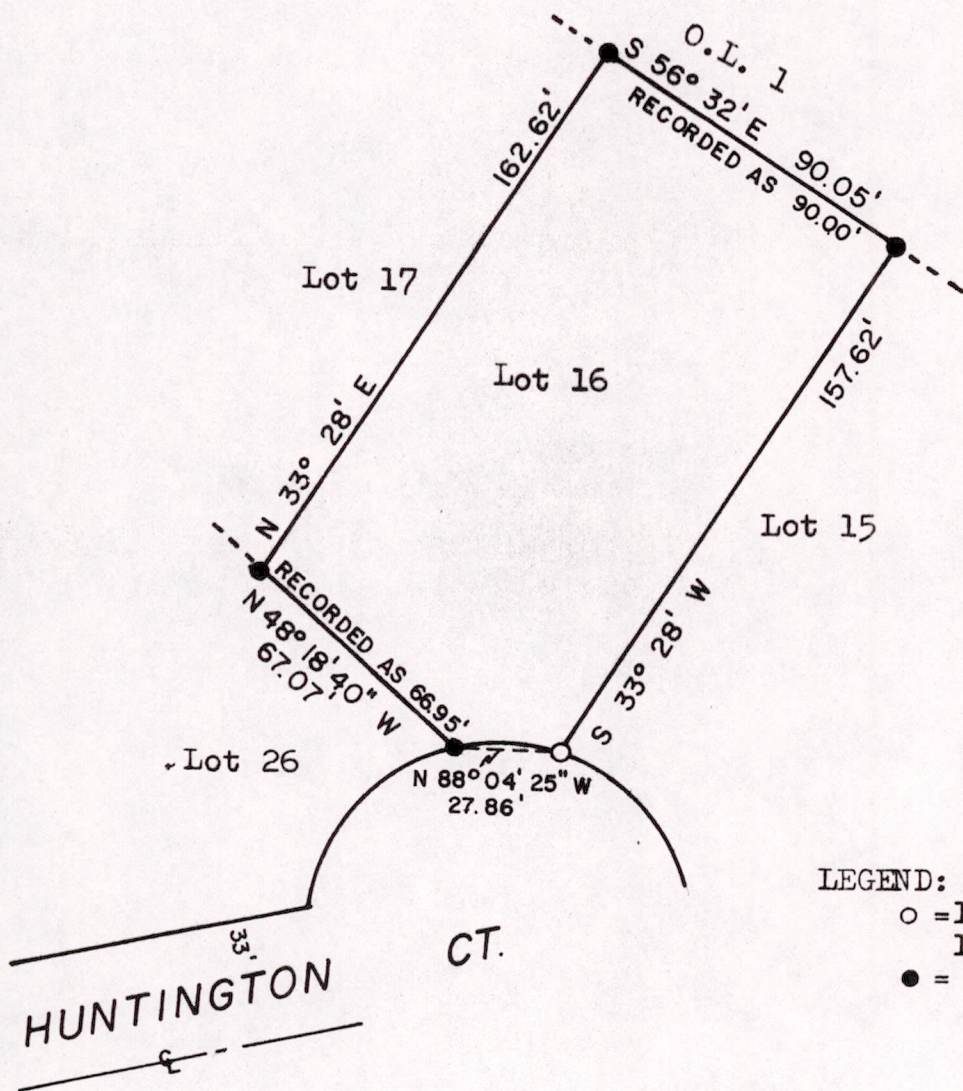

Lot 16 Of HUNTINGTON ADDITION TO LAKE SHERWOOD.

Part of the NW¹/₄ Section 16; Township 20N.: Range 6E.
Town of Rome Adams County, Wisconsin

NEW

Certified Correct: Wayne Basler 8/27/82
Wayne Basler RLS 1167

Pos 200621006